

WILDLIFE AND COUNTRYSIDE ACT 1981

Modification of the Milton Keynes City Council Definitive Map

MILTON KEYNES CITY COUNCIL DEFINITIVE MAP AND STATEMENT

MILTON KEYNES CITY COUNCIL (HAVERSHAM CUM LITTLE LINFORD FOOTPATH 50) MODIFICATION ORDER 2025

This Order is made by Milton Keynes City Council under Section 53(2)(b) of the Wildlife and Countryside Act 1981 ("the Act") because it appears to that authority that the Milton Keynes City Council Definitive map and Statement require modification in consequence of the occurrence of an event specified in Section 53(3)(c)(i) of the Act, namely, the discovery by the authority of evidence which, when considered with all other relevant evidence available to them, shows that a right of way which is not shown in the map and statement subsists or is reasonably alleged to subsist over land in the area to which the map relates.

The authority has consulted with every local authority whose area includes the land to which the Order relates. Milton Keynes City Council hereby order that:

1. For the purposes of this Order the relevant date is 22 November 2024
2. The Milton Keynes City Council Definitive Map and Statement shall be modified as described in Part I and Part II of the Schedule and shown on the map attached to the Order.
3. This Order shall take effect on the date it is confirmed and may be cited as the *Milton Keynes City Council (Haversham cum Little Linford Footpath 50) Modification Order 2025*.

GIVEN under the Common Seal of Milton Keynes City Council

Dated this 21st day of January 2025.

Authorised Signatory *SITARON BRIDGEMAN*

DIRECTOR
LAW AND GOVERNANCE



SCHEDULE

The points specified below relate to the map attached to this Order and their positions are identified by national Ordnance Survey grid references.

PART I Modification of the Milton Keynes City Council Definitive Map

DESCRIPTION OF PATH TO BE ADDED

The proposed diversion shall be A-B-C, as shown by a bold black dashed line on the enclosed map. The route will travel from point A (OS Grid Reference SP81661 42720) in a west north westerly direction for approximately 10 metres to point B (OS Grid Reference SP81652 42724), then in a generally north north easterly direction for approximately 267 metres to point C (OS Grid Reference SP 81685 42986).

The route will have a width of 1.5 metres throughout.

The above described right of way is to have the status of footpath and to be known as Haversham cum Little Linford Footpath 50.

PART II Modification of the Milton Keynes City Council Definitive Statement

VARIATION OF PARTICULARS OF PATH OR WAY

A new statement shall be recorded as follows:

Haversham cum Little Linford Public Footpath 50

Add:

From: 481661 242720 To: SP 481685 442986

From the western end of Brookfield Road travelling through gap into field. Continues along the eastern edge of field adjacent to hedge line in a north north easterly direction to terminate with junction with Haversham and Little Linford Public Footpath 40.

Width: 1.5 metres

Limitations: None

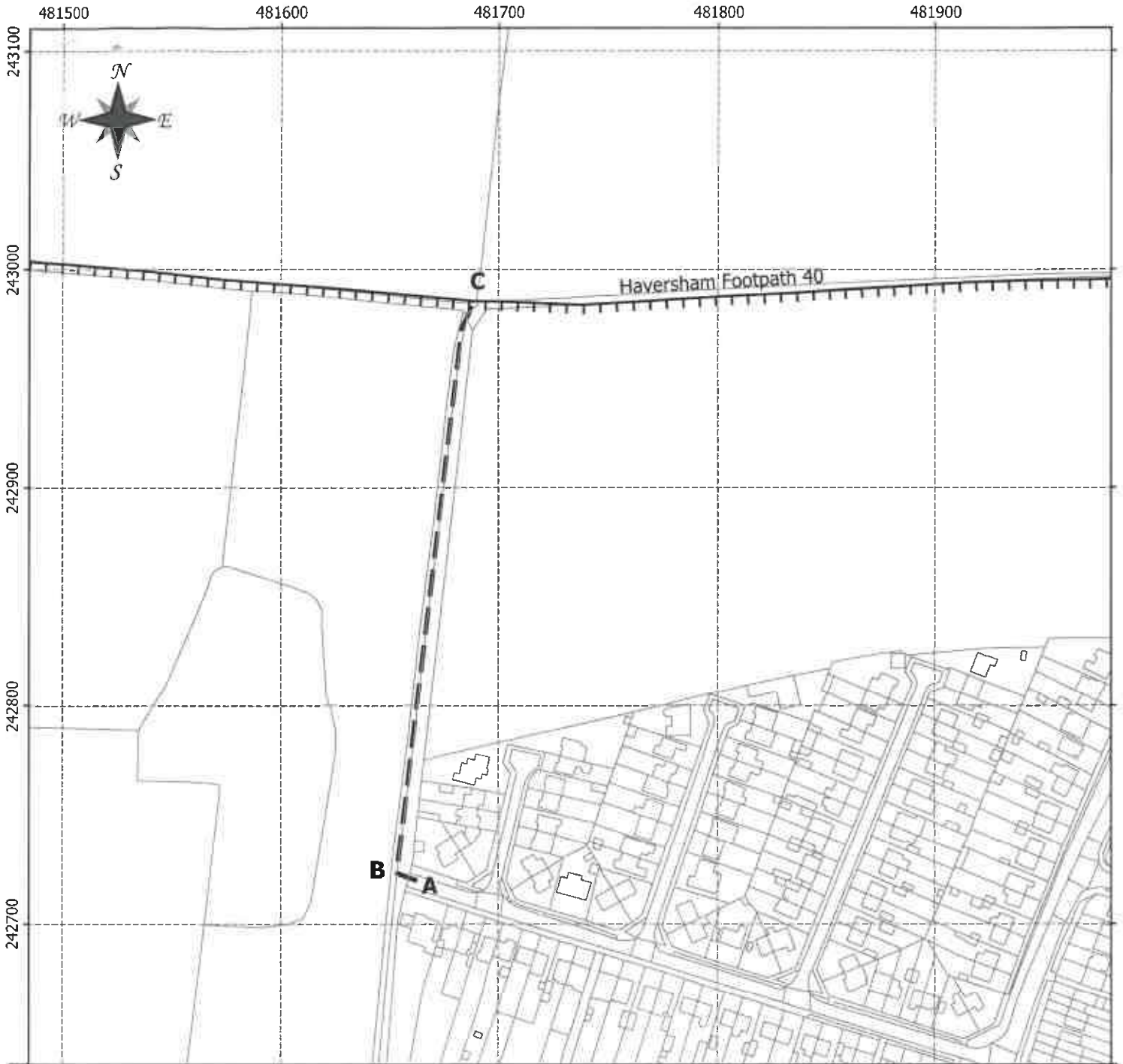

Map referred to in the City Council of the Borough of Milton Keynes (Haversham cum Little Linford Footpath 50), Modification Order 2025

The common seal of the City Council of the Borough of Milton Keynes was hereunto affixed in the presence of:

AUTHORISED SIGNATORY

Sharon Brindha
 SHARON BRINDHA SINGH
 DIRECTOR
 LAW AND GOVERNANCE



Key:

--- A - B - C --- Application route

||||| Unaffected Public Footpath
 +++ Unaffected Public Bridleway

Scale
 1:2,500
 @A4P



© Crown copyright and database rights 2024
 OS [100019593]

Date Created: 19.12.2024

Created By: K. Robbins