

Annex 5 Open Spaces weighted score site visits 21-22 – Common Land and Village Green

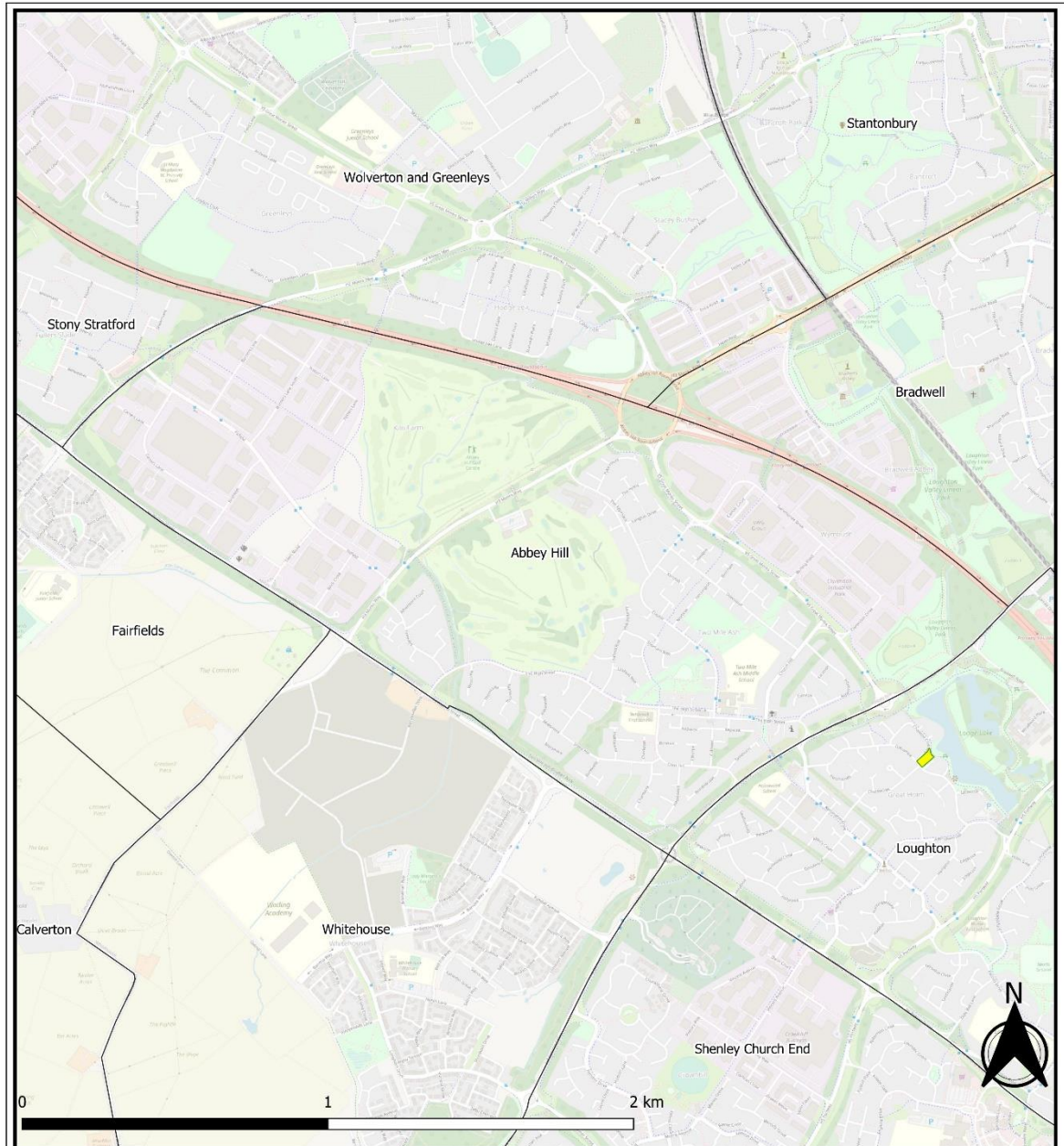



Common Land and Village Greens - Weighted Scoring

Map data copyrighted OpenStreetMap contributors and available from <https://www.openstreetmap.org>
 Scale - Dynamic
 Print Size - A3
 Date - 17.11.2022
 Author - Oliver Bigaignon
 Department - Planning (Dev Plans)
 Map Version - V1

 Parish Boundaries

Weighted Score (traffic light)

 Not Surveyed / Site to be developed

 1 - 1.59

 1.6 - 2.59

 2.6 - 3.59

 3.6 - 4

Annex 5 Open Spaces weighted score site visits 21-22 – Common Land and Village Green

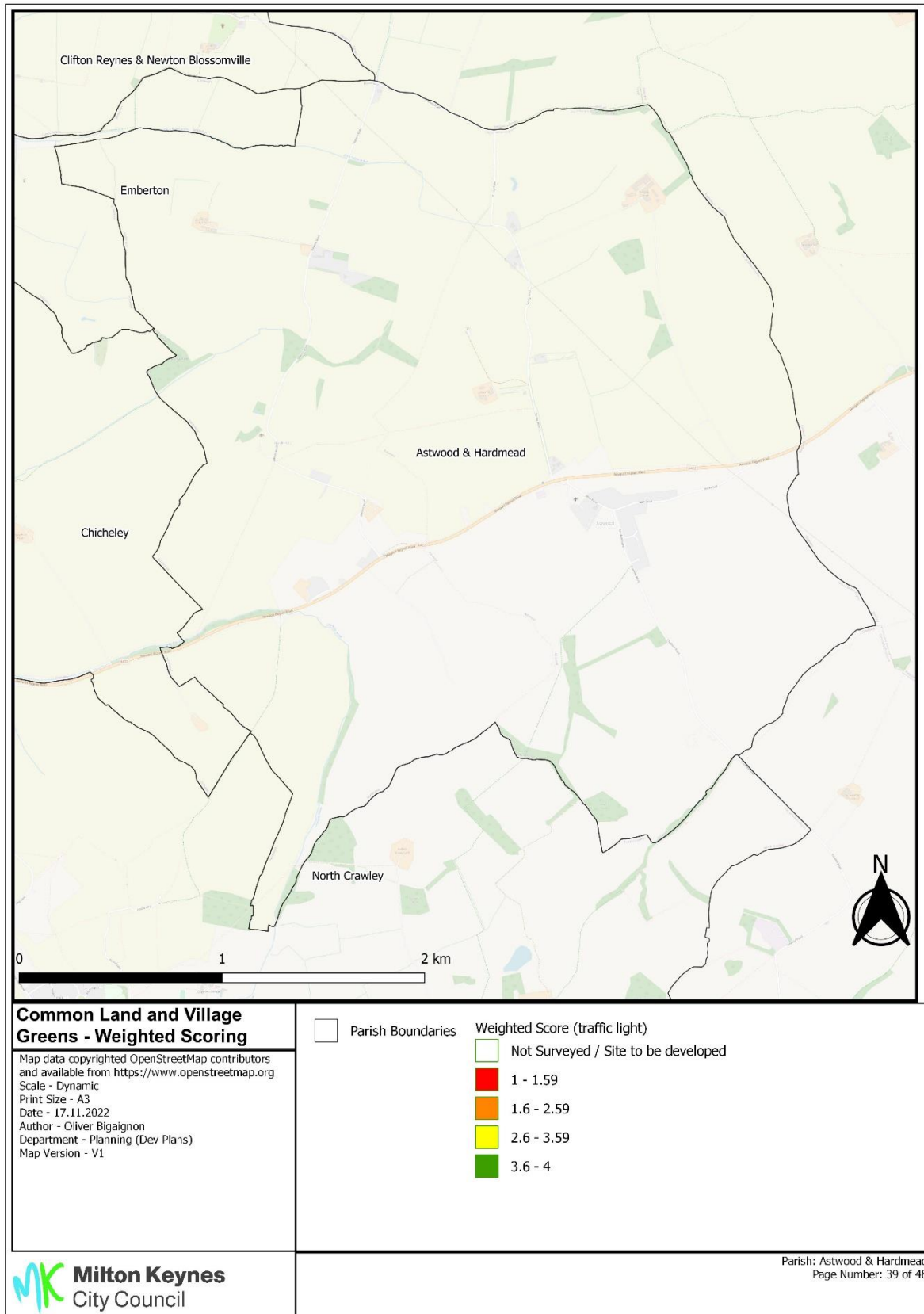

Annex 5 Open Spaces weighted score site visits 21-22 – Common Land and Village Green

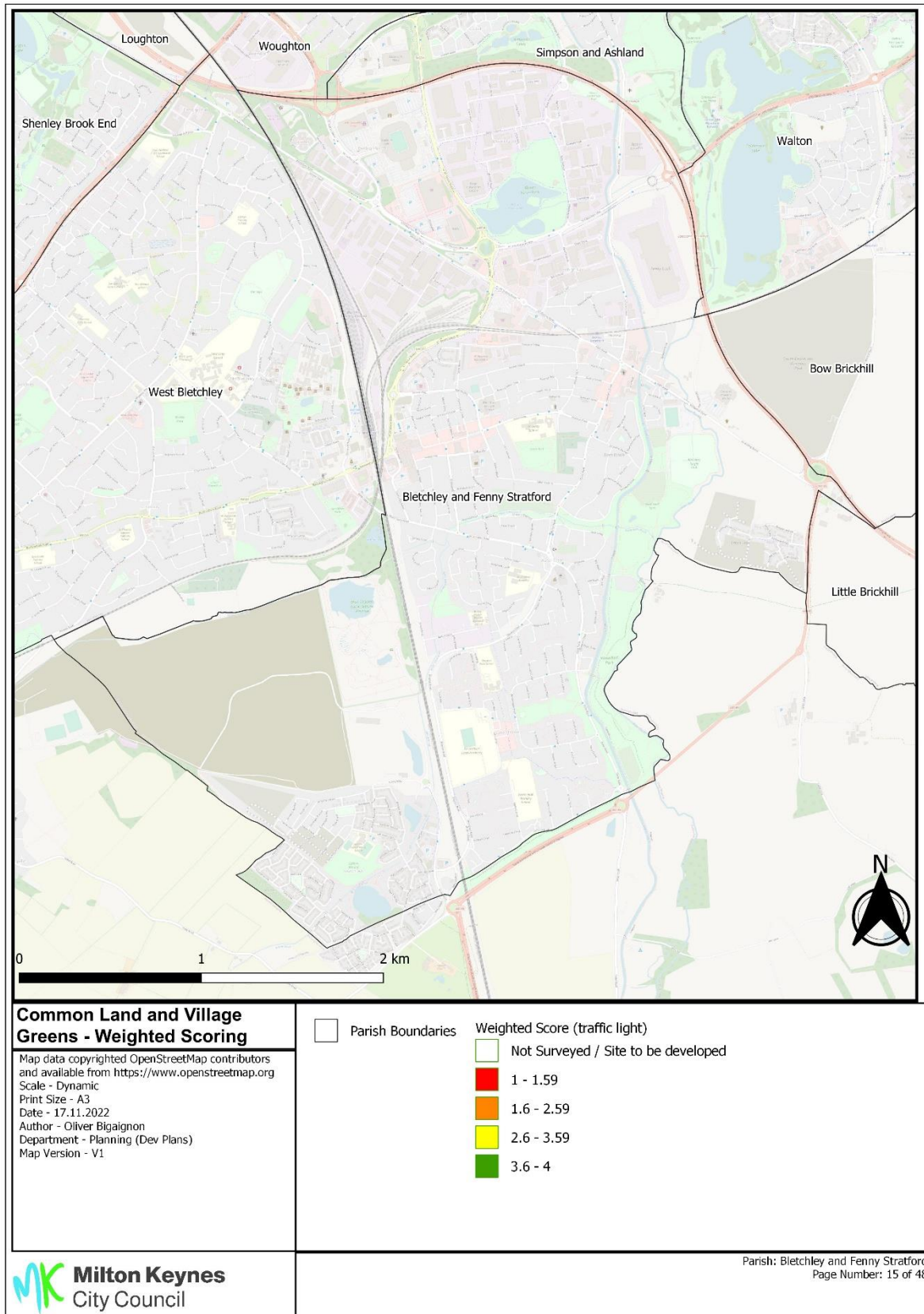

Annex 5 Open Spaces weighted score site visits 21-22 – Common Land and Village Green

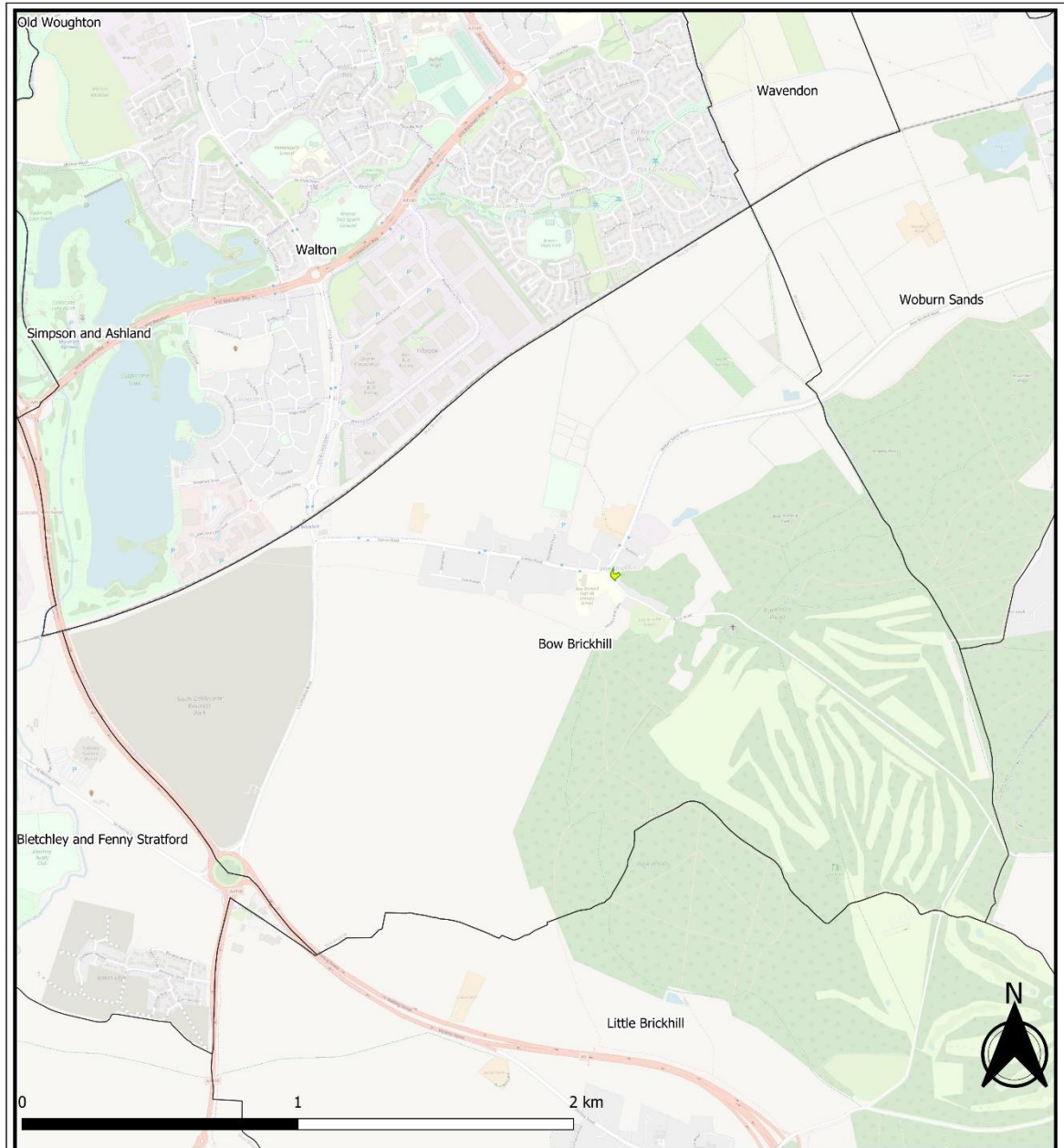



Common Land and Village Greens - Weighted Scoring

Map data copyrighted OpenStreetMap contributors and available from <https://www.openstreetmap.org>
 Scale - Dynamic
 Print Size - A3
 Date - 17.11.2022
 Author - Oliver Bigaignon
 Department - Planning (Dev Plans)
 Map Version - V1

 Parish Boundaries

Weighted Score (traffic light)

 Not Surveyed / Site to be developed

 1 - 1.59

 1.6 - 2.59

 2.6 - 3.59

 3.6 - 4

Annex 5 Open Spaces weighted score site visits 21-22 – Common Land and Village Green

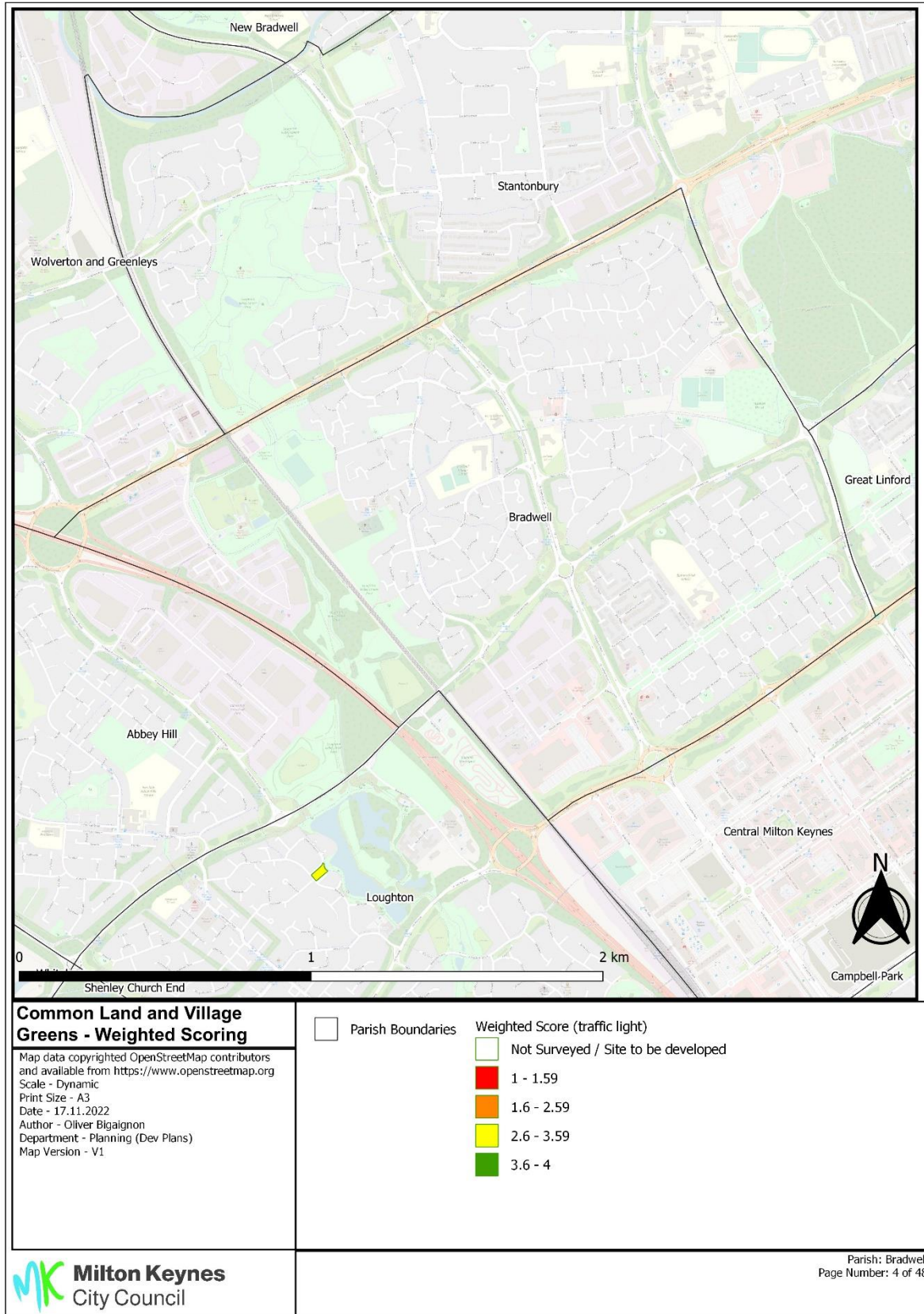

Annex 5 Open Spaces weighted score site visits 21-22 – Common Land and Village Green

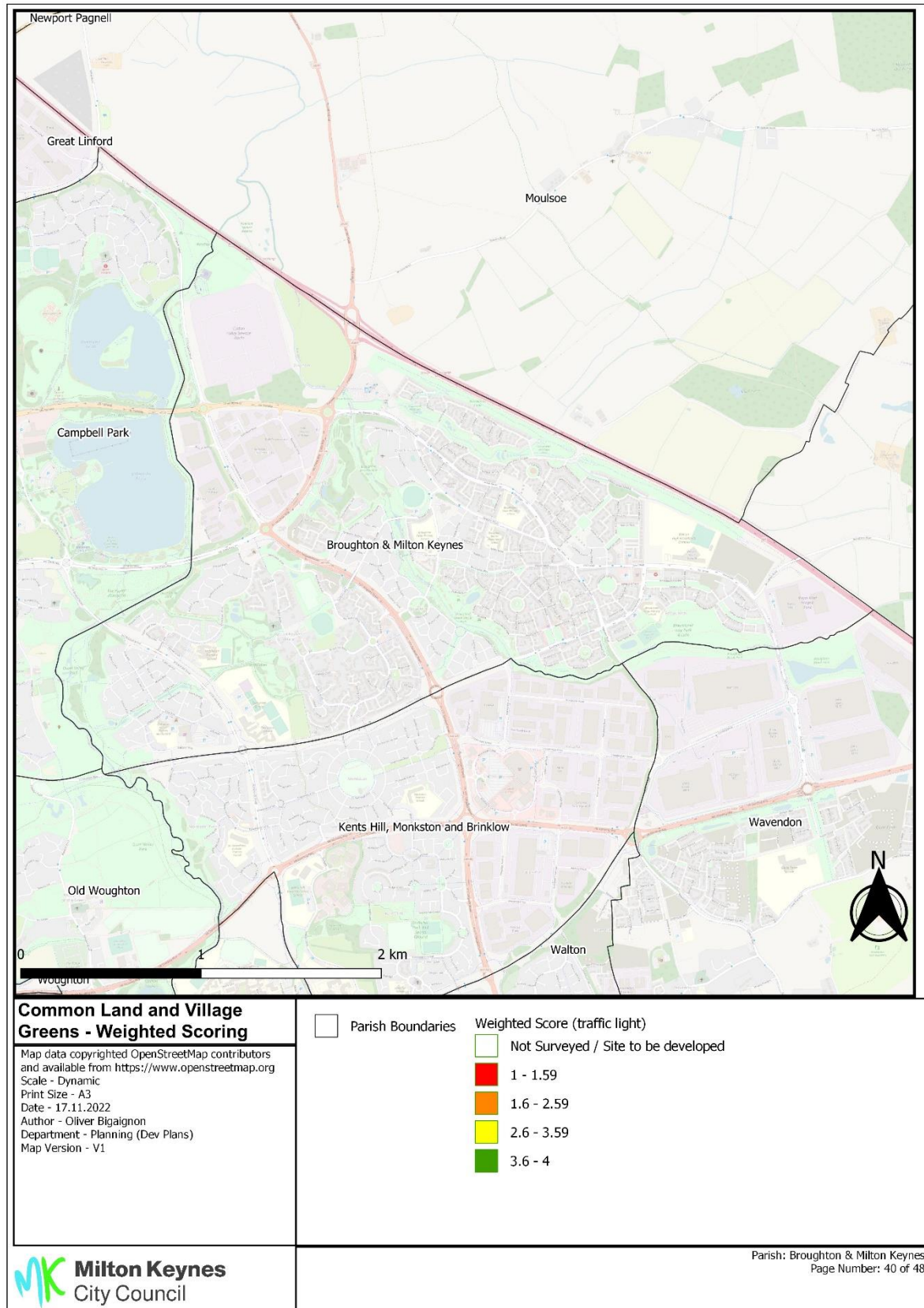

Annex 5 Open Spaces weighted score site visits 21-22 – Common Land and Village Green

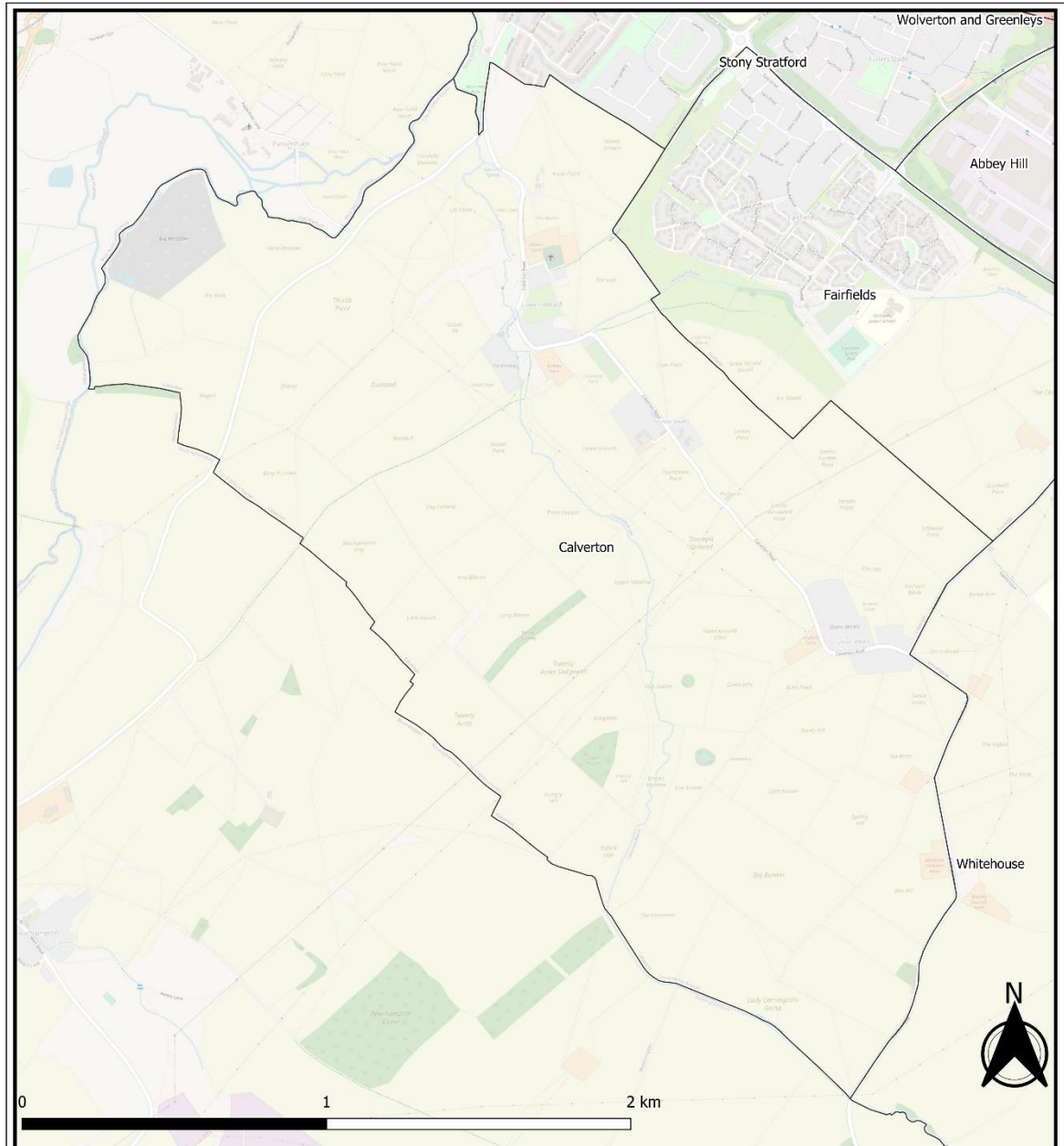

Common Land and Village Greens - Weighted Scoring

Map data copyrighted OpenStreetMap contributors and available from <https://www.openstreetmap.org>
 Scale - Dynamic
 Print Size - A3
 Date - 17.11.2022
 Author - Oliver Bigaignon
 Department - Planning (Dev Plans)
 Map Version - V1

Parish Boundaries

Weighted Score (traffic light)

Not Surveyed / Site to be developed

1 - 1.59

1.6 - 2.59

2.6 - 3.59

3.6 - 4

Annex 5 Open Spaces weighted score site visits 21-22 – Common Land and Village Green

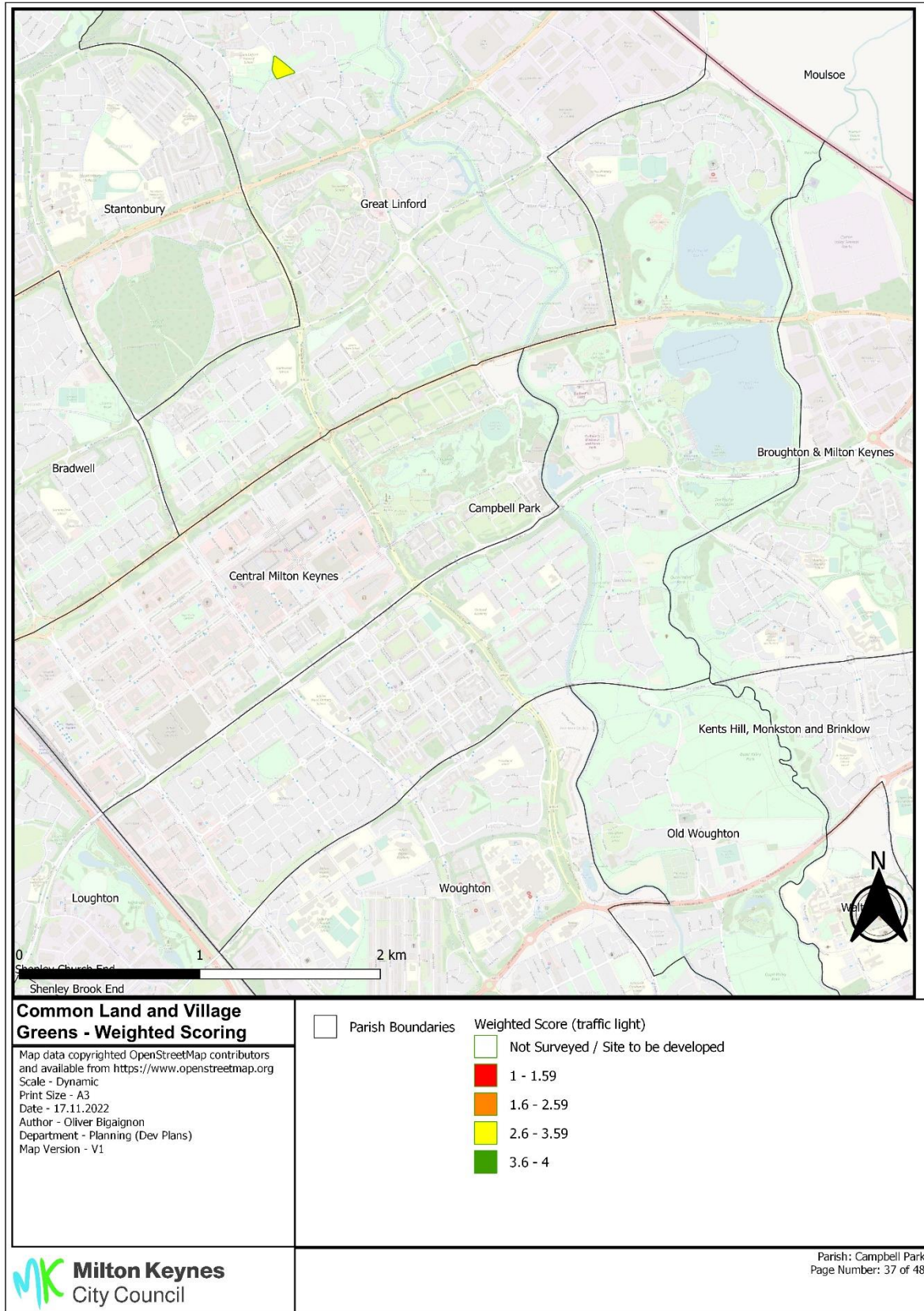

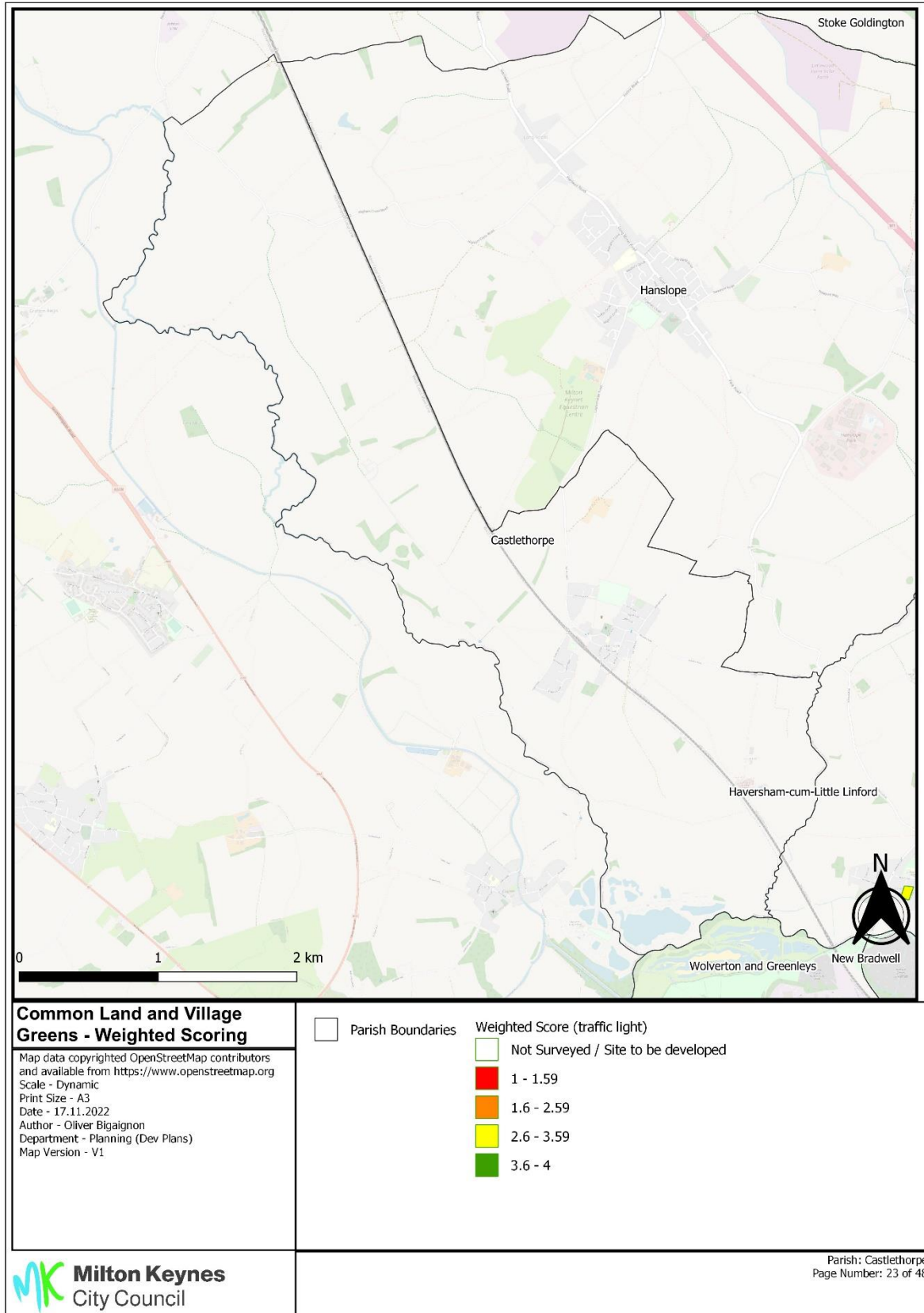

Annex 5 Open Spaces weighted score site visits 21-22 – Common Land and Village Green

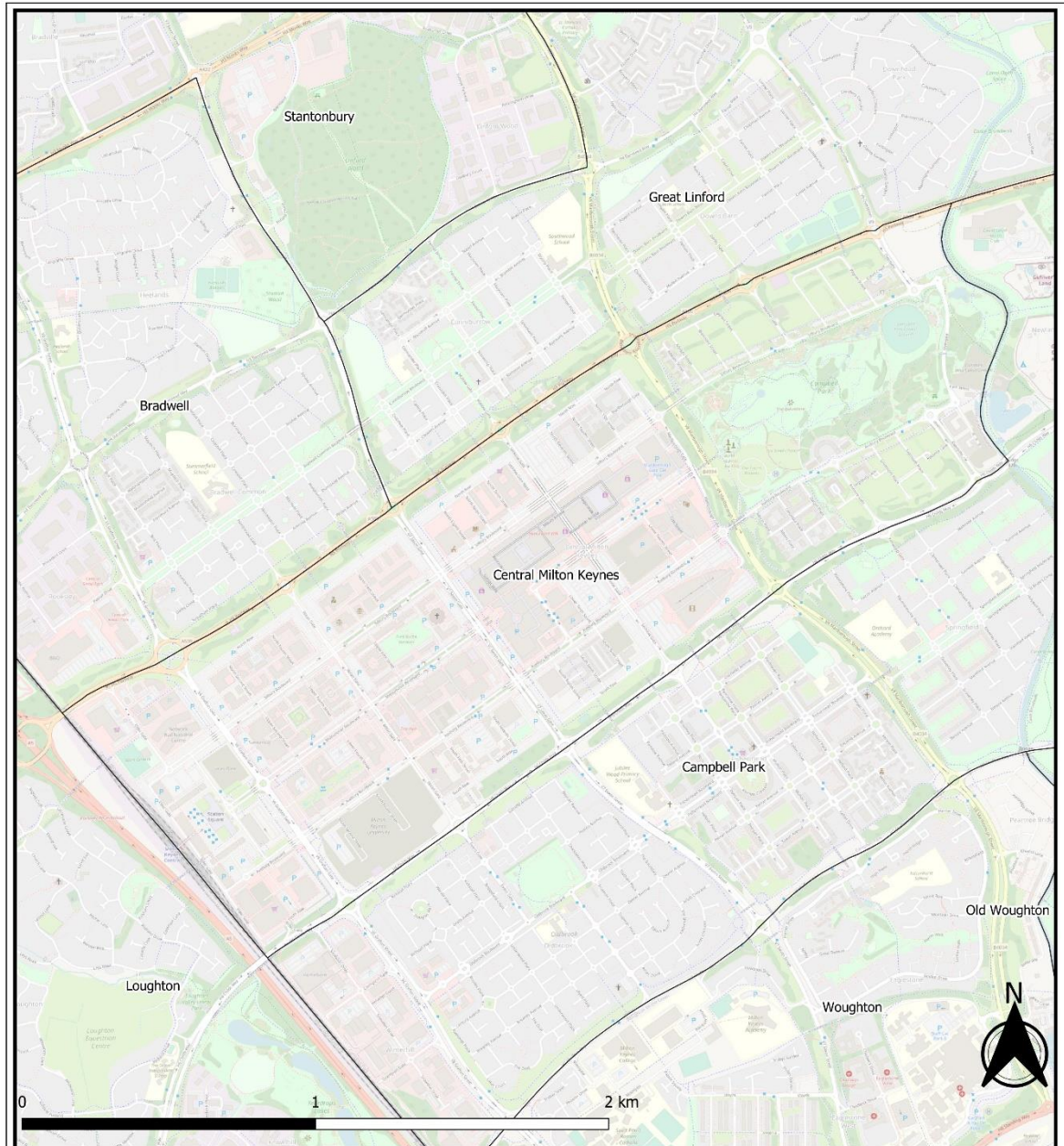



Common Land and Village Greens - Weighted Scoring

Map data copyrighted OpenStreetMap contributors and available from <https://www.openstreetmap.org>
 Scale - Dynamic
 Print Size - A3
 Date - 17.11.2022
 Author - Oliver Bigaignon
 Department - Planning (Dev Plans)
 Map Version - V1

 Parish Boundaries

Weighted Score (traffic light)

 Not Surveyed / Site to be developed

 1 - 1.59

 1.6 - 2.59

 2.6 - 3.59

 3.6 - 4

Annex 5 Open Spaces weighted score site visits 21-22 – Common Land and Village Green

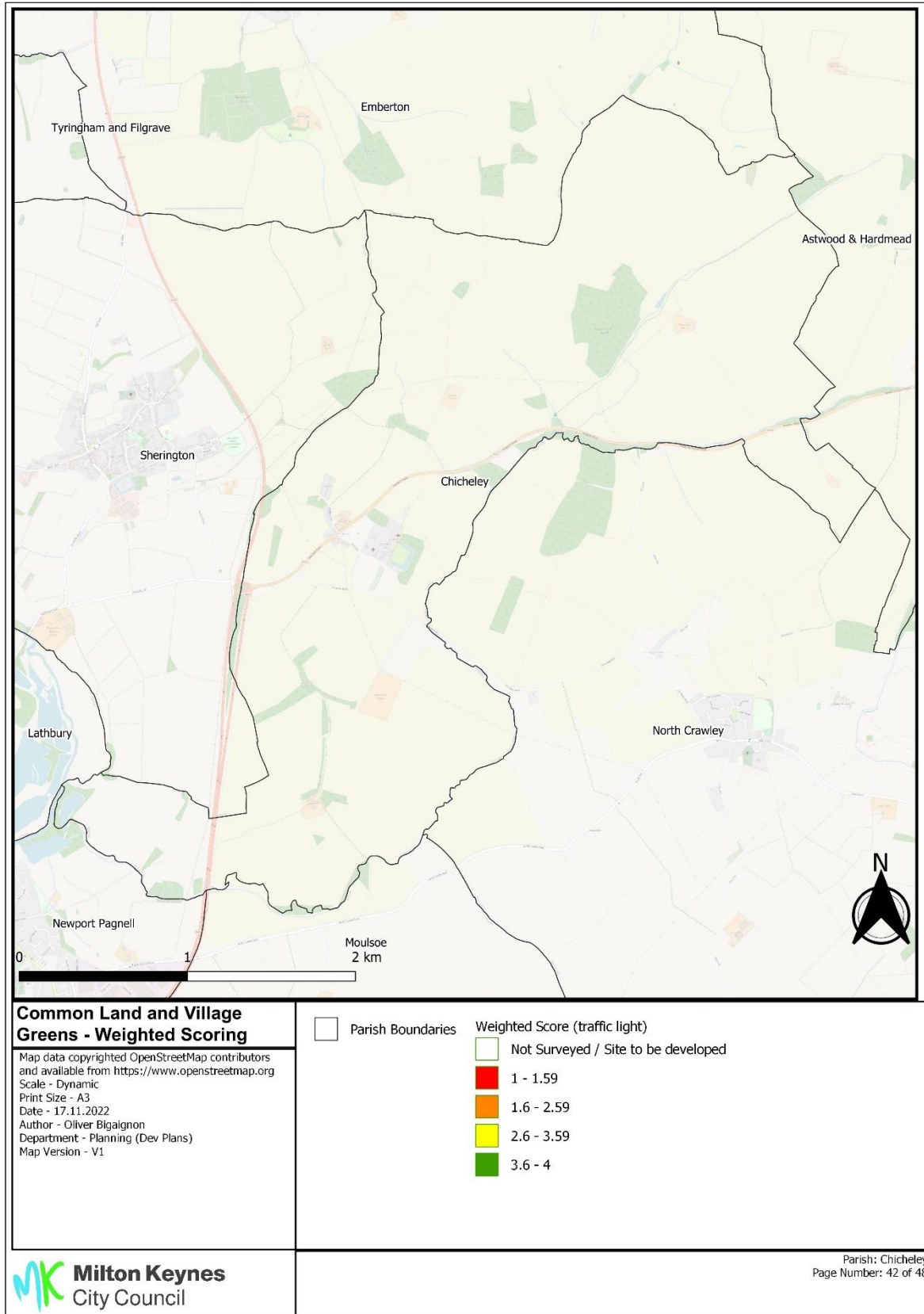

Annex 5 Open Spaces weighted score site visits 21-22 – Common Land and Village Green

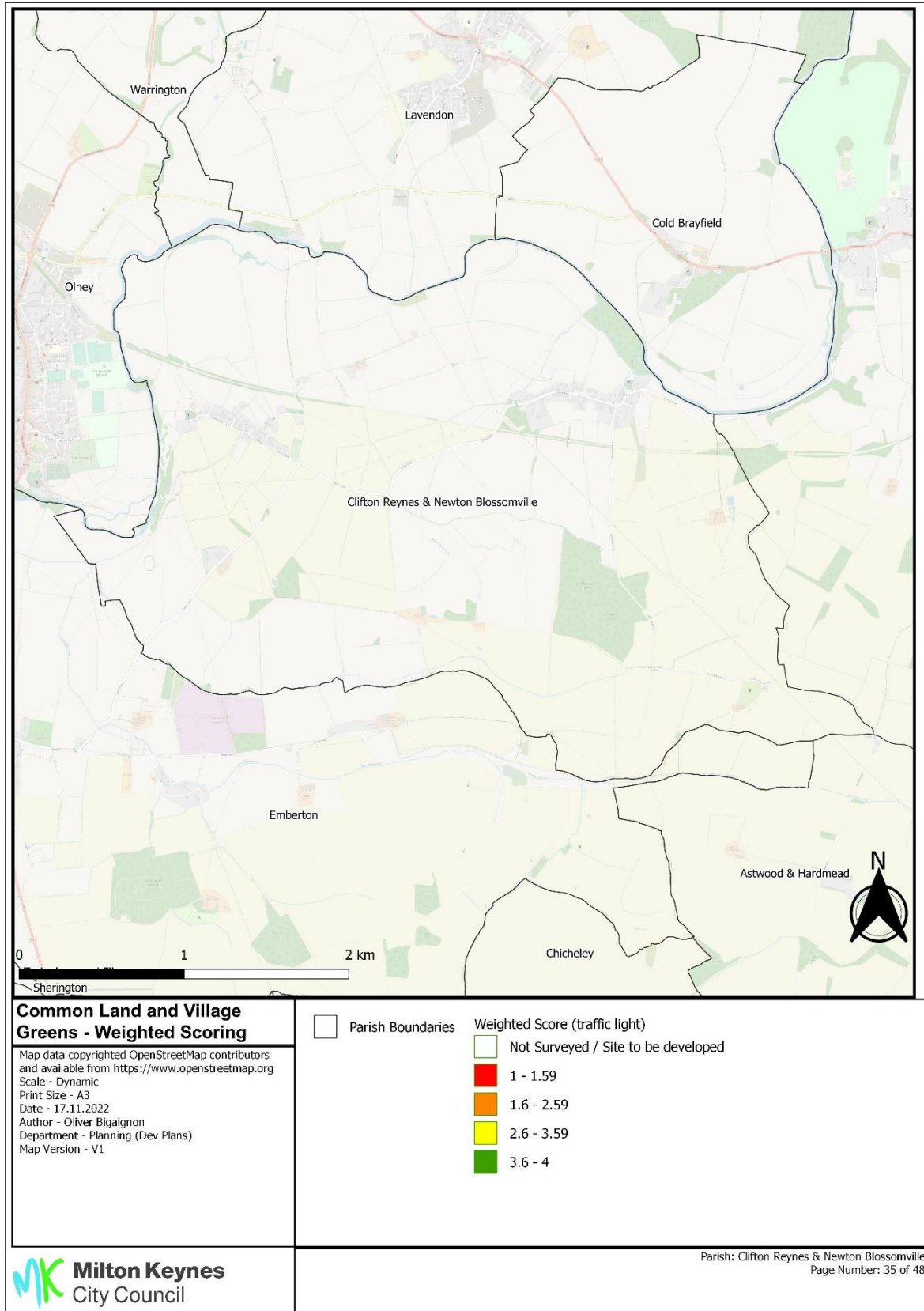

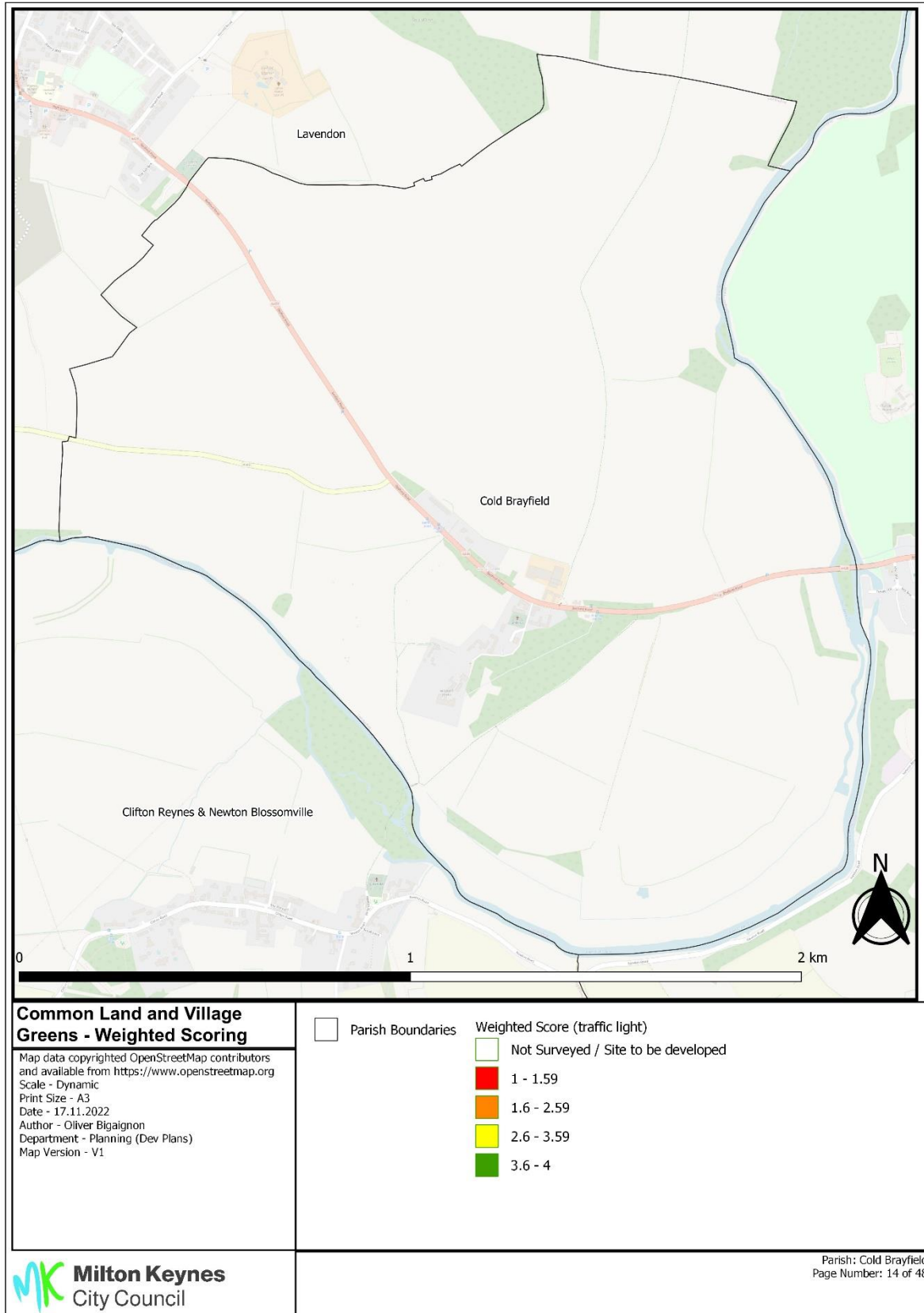

Annex 5 Open Spaces weighted score site visits 21-22 – Common Land and Village Green

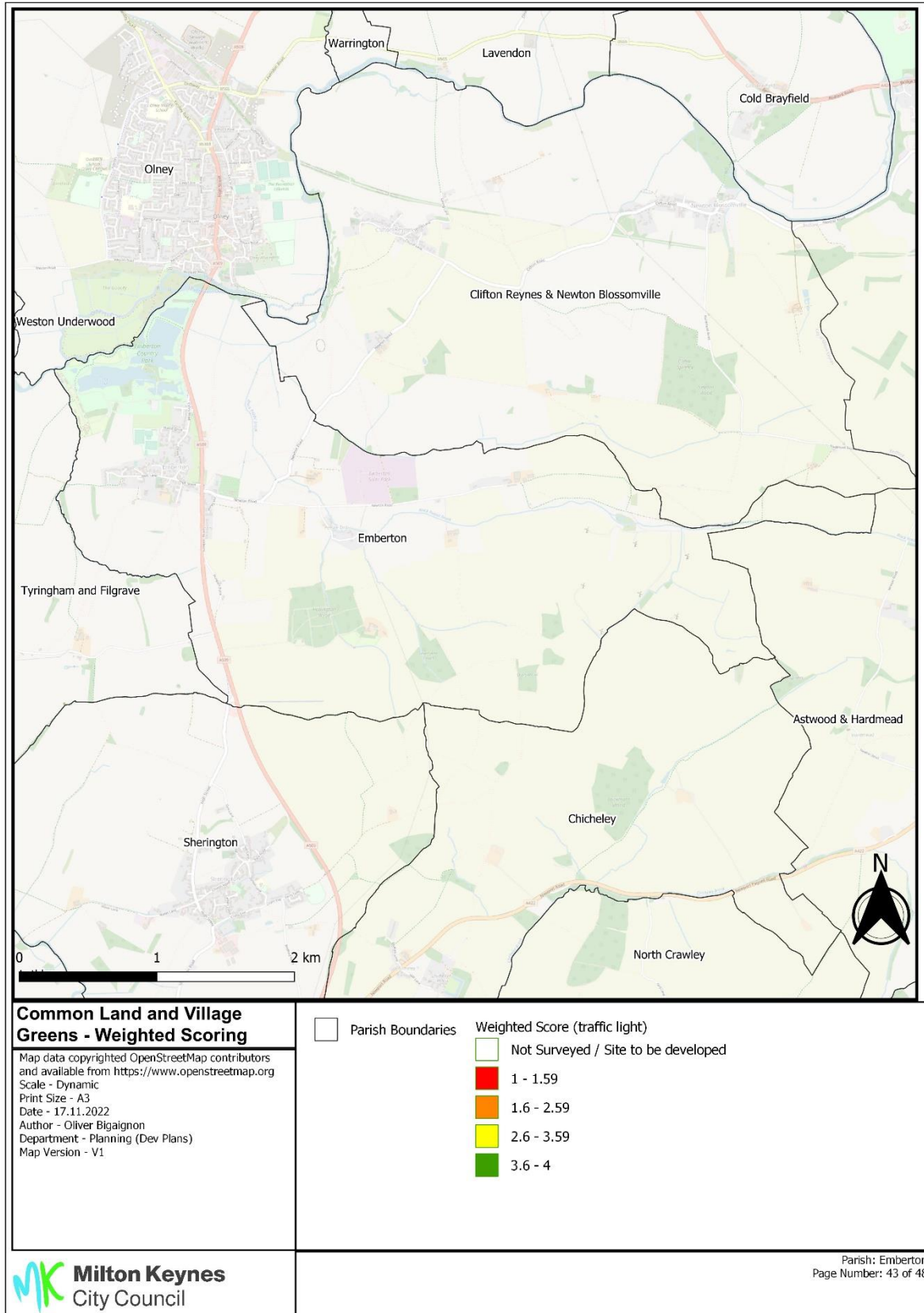

Annex 5 Open Spaces weighted score site visits 21-22 – Common Land and Village Green

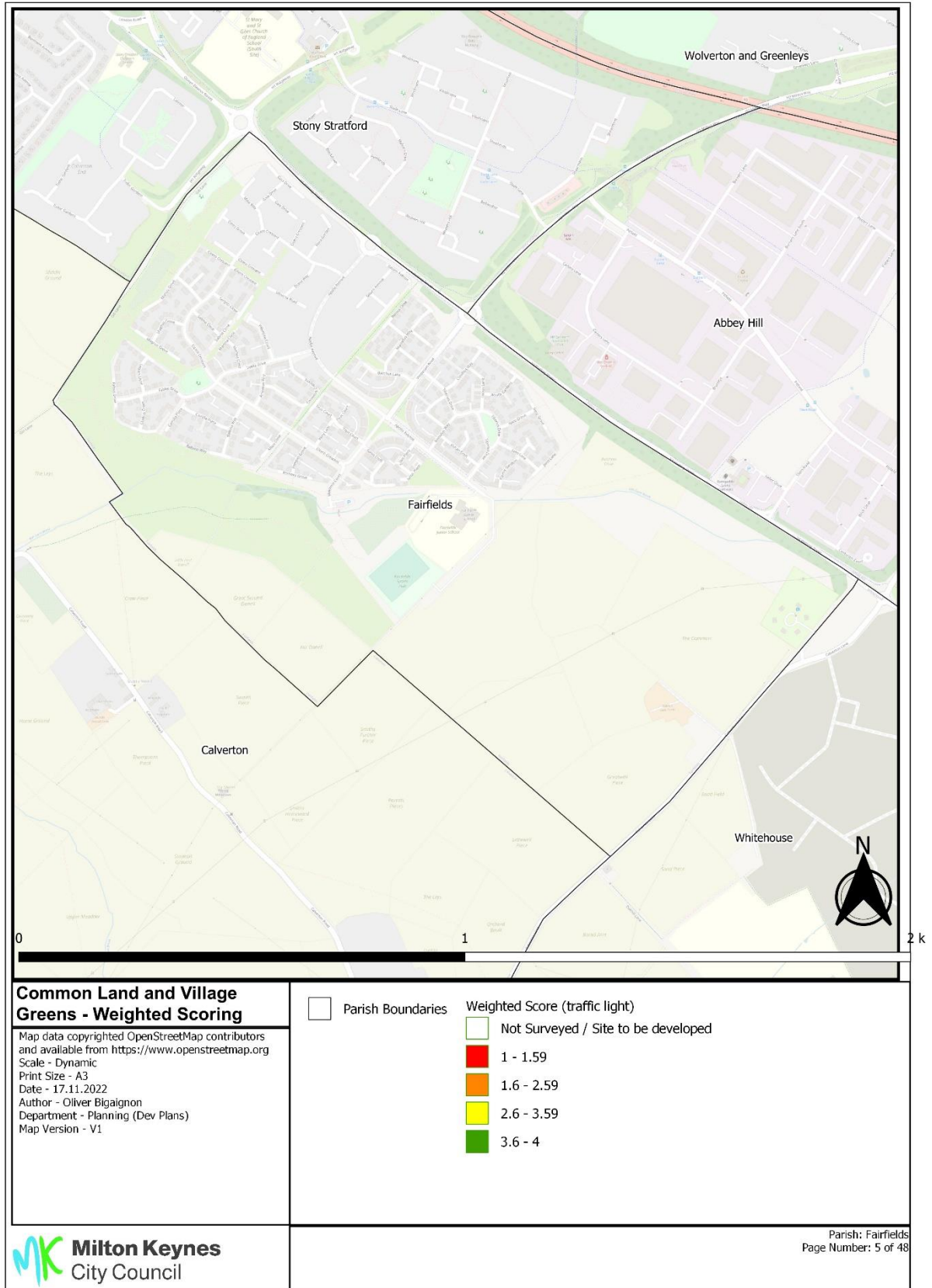

Annex 5 Open Spaces weighted score site visits 21-22 – Common Land and Village Green

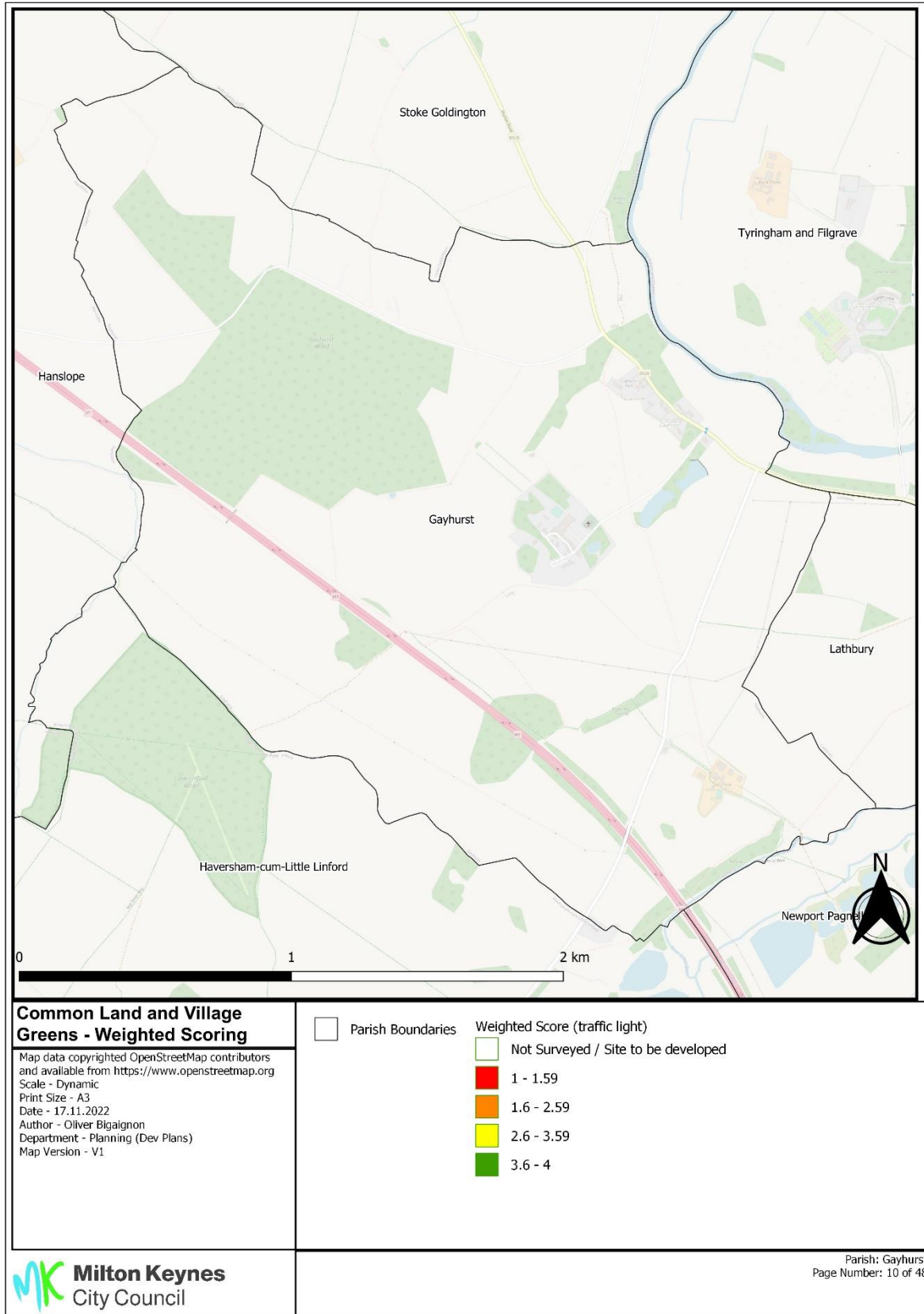

Annex 5 Open Spaces weighted score site visits 21-22 – Common Land and Village Green

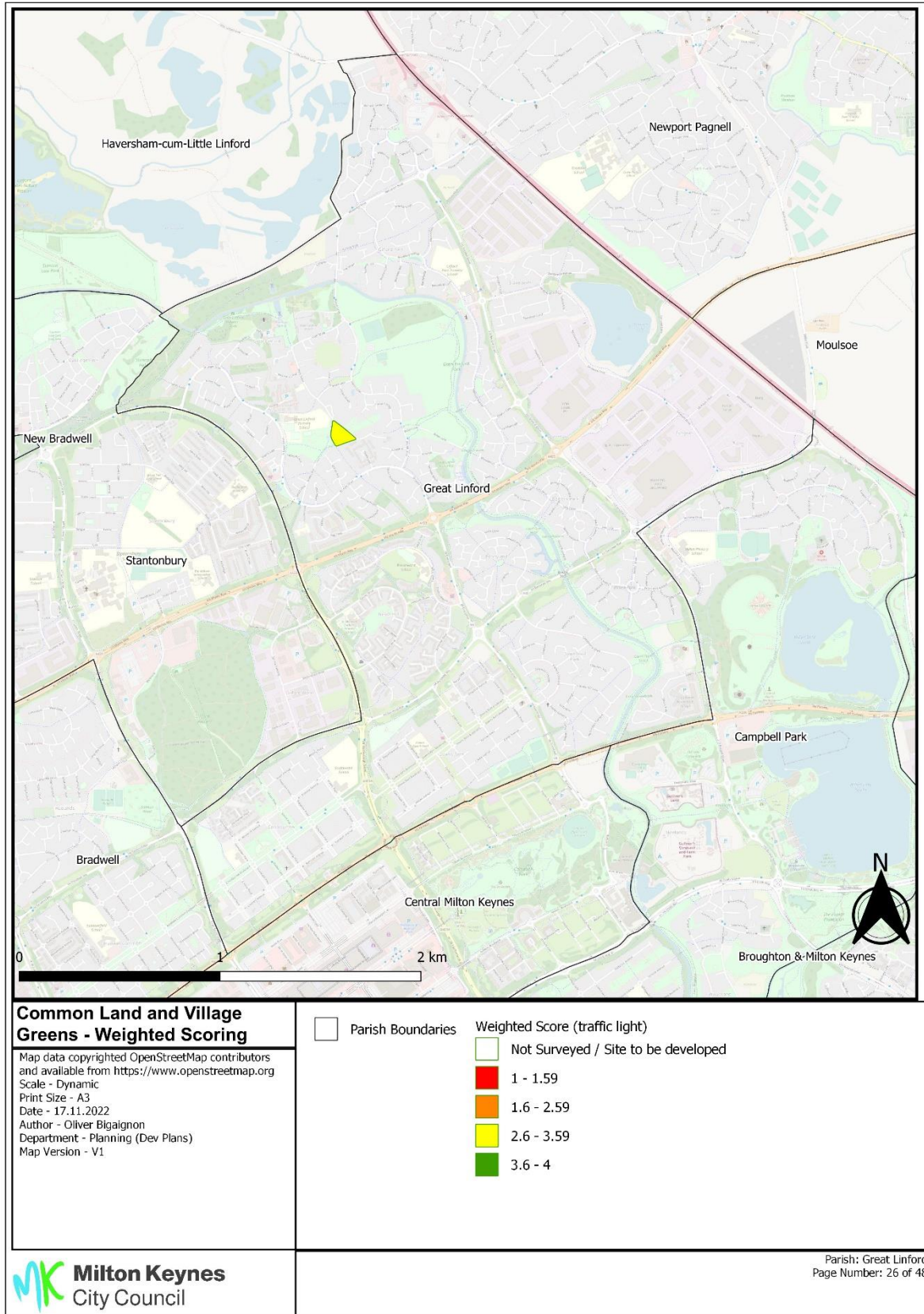

Annex 5 Open Spaces weighted score site visits 21-22 – Common Land and Village Green

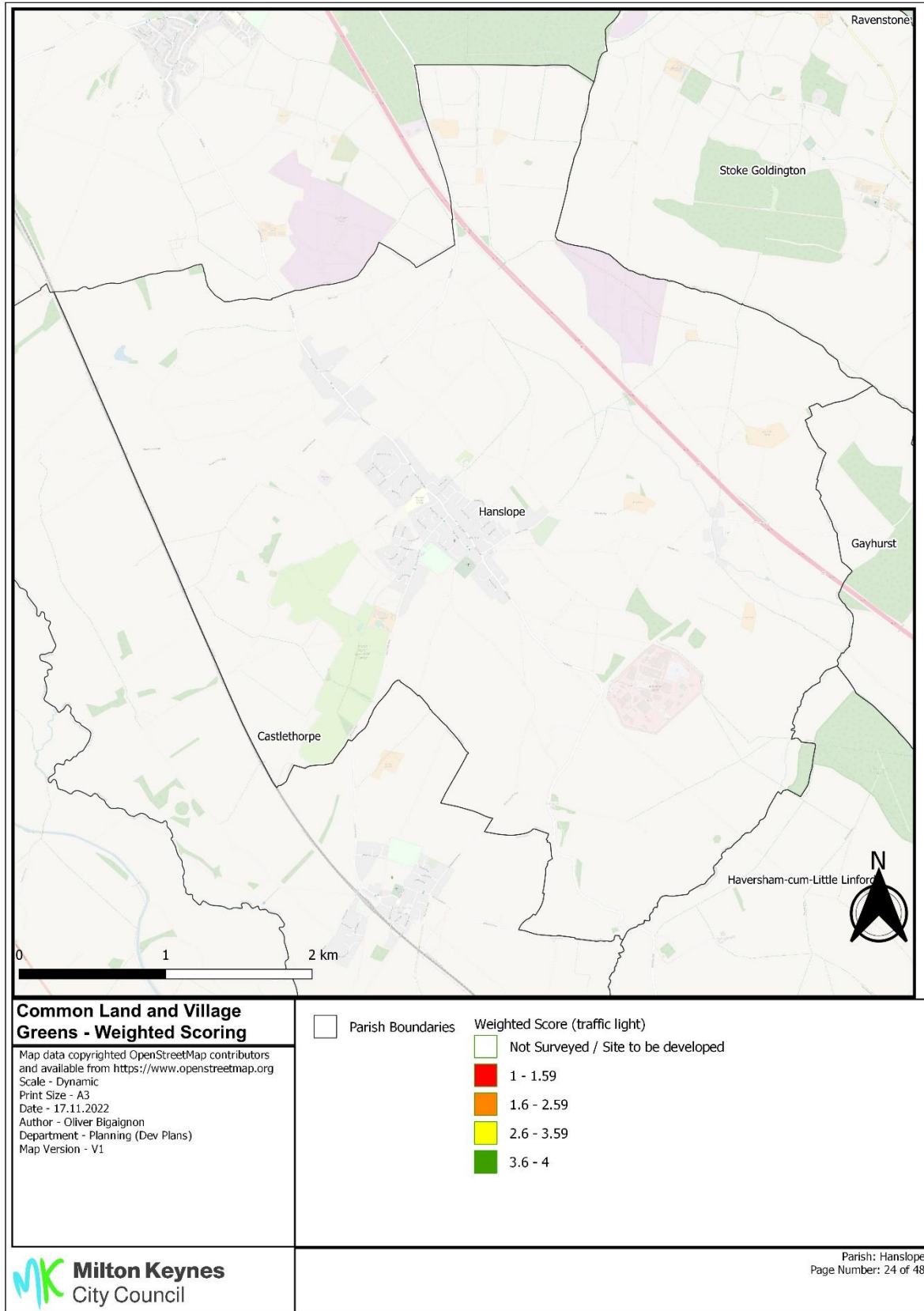

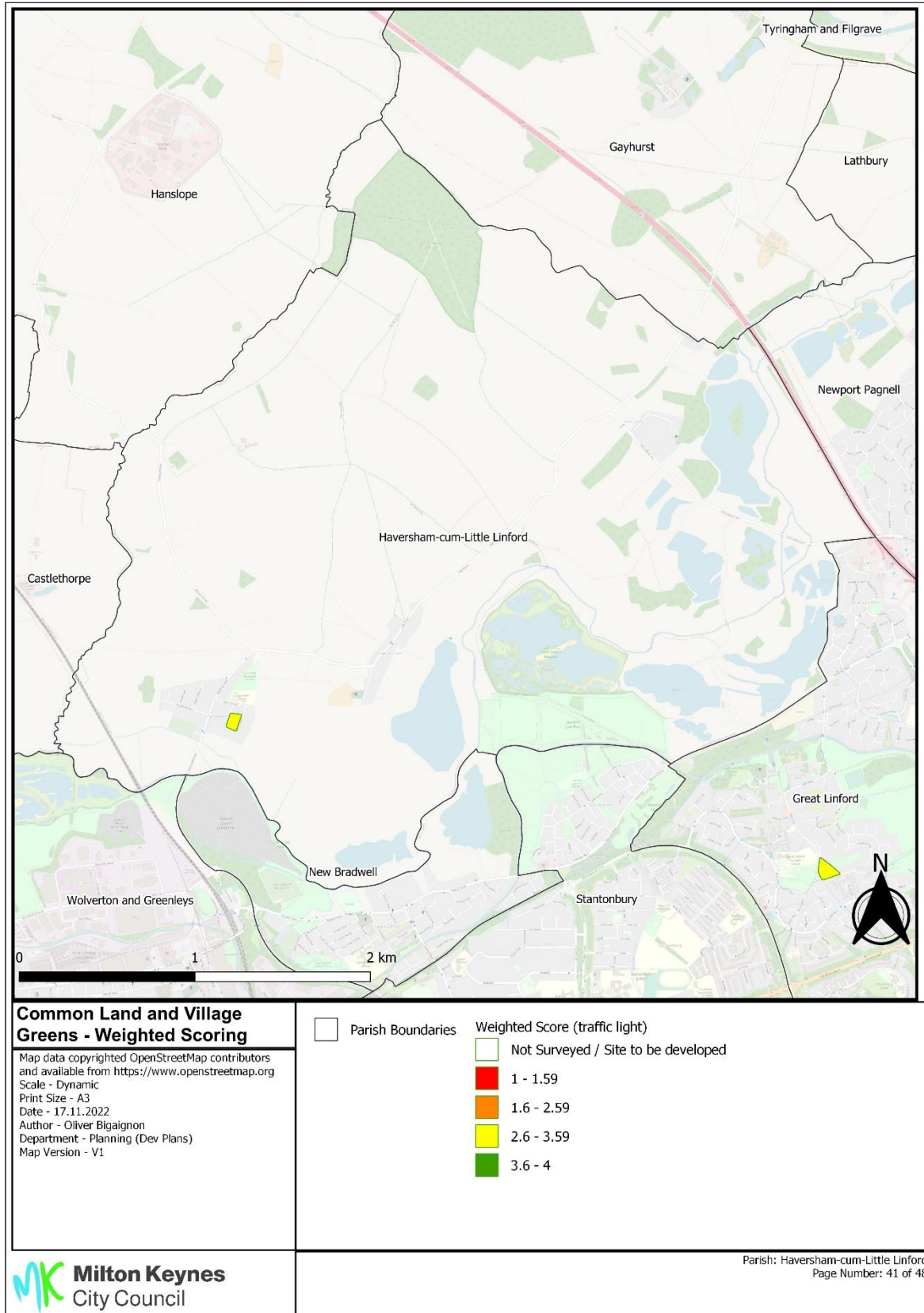

Annex 5 Open Spaces weighted score site visits 21-22 – Common Land and Village Green

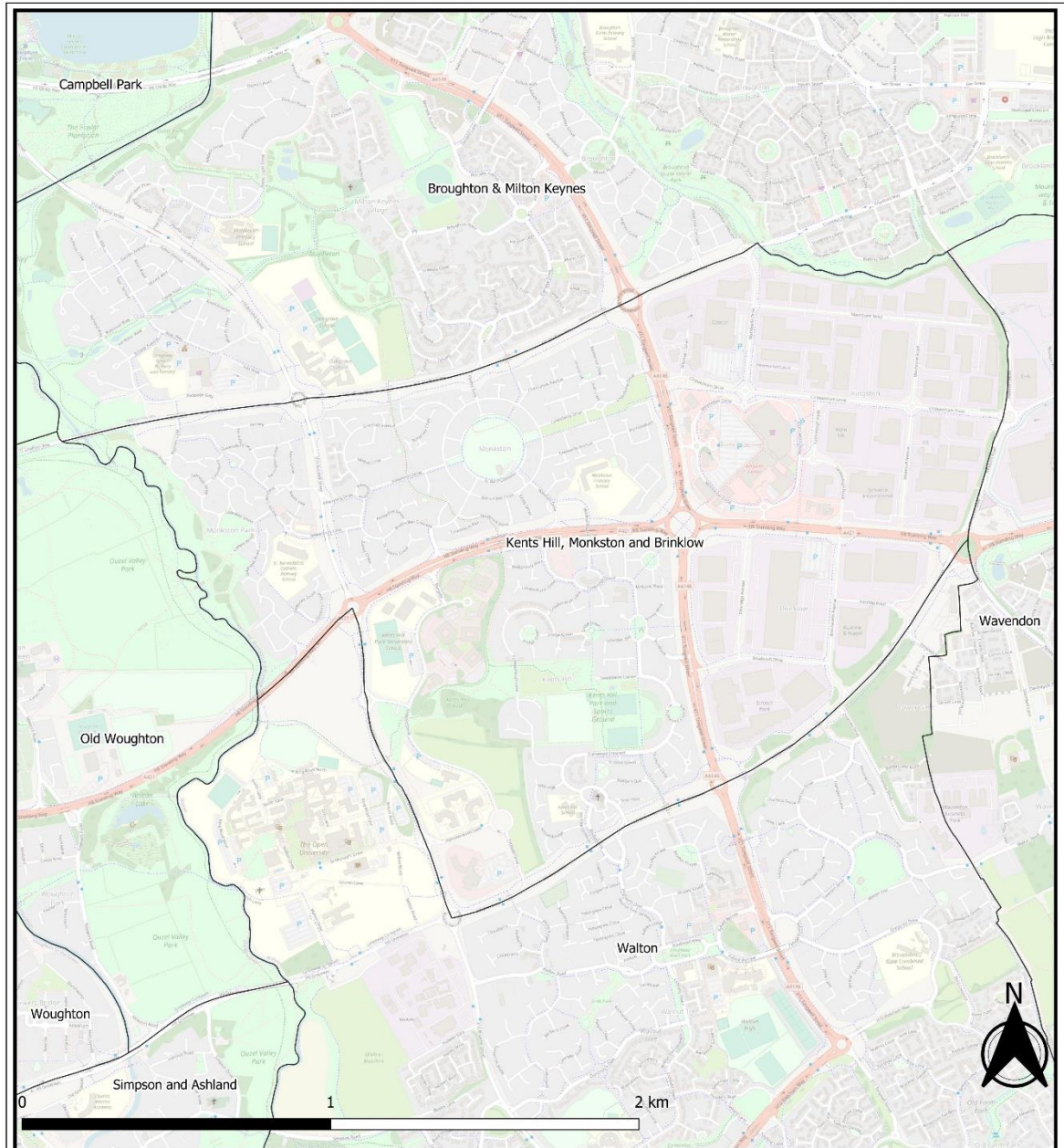

Common Land and Village Greens - Weighted Scoring

Map data copyrighted OpenStreetMap contributors and available from <https://www.openstreetmap.org>
 Scale - Dynamic
 Print Size - A3
 Date - 17.11.2022
 Author - Oliver Bigaignon
 Department - Planning (Dev Plans)
 Map Version - V1

□ Parish Boundaries

Weighted Score (traffic light)

□ Not Surveyed / Site to be developed

■ 1 - 1.59

■ 1.6 - 2.59

■ 2.6 - 3.59

■ 3.6 - 4

Annex 5 Open Spaces weighted score site visits 21-22 – Common Land and Village Green

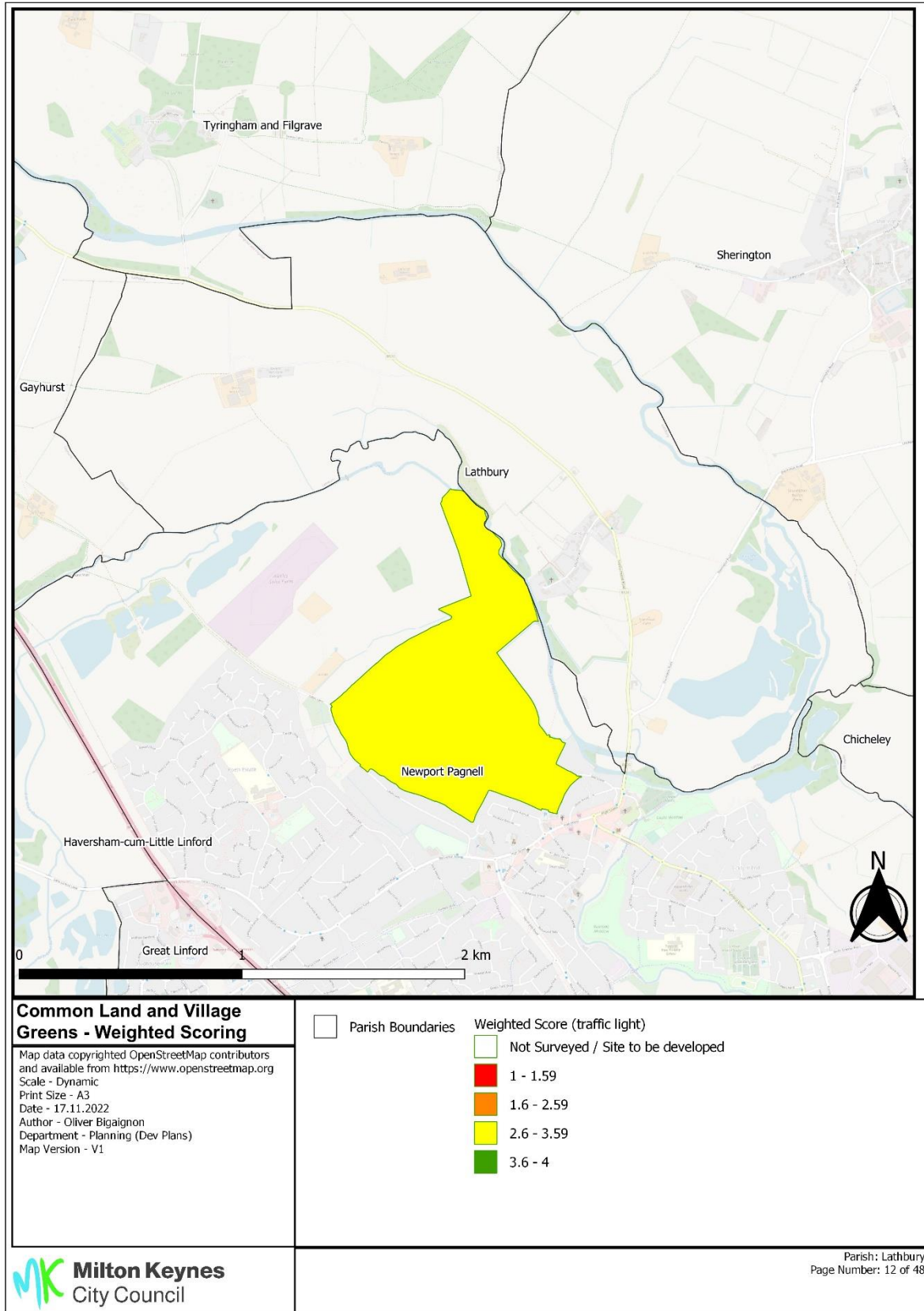

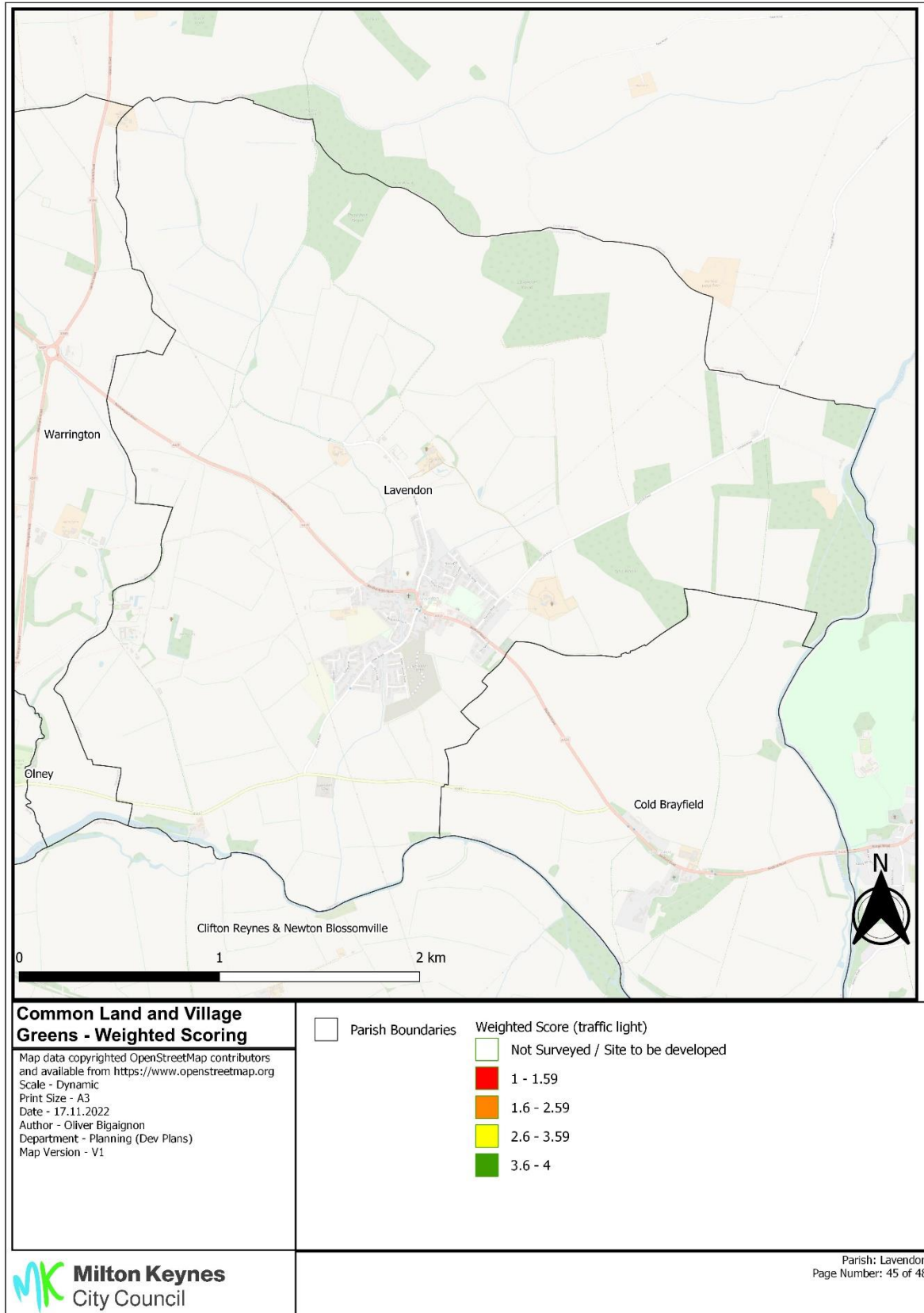

Annex 5 Open Spaces weighted score site visits 21-22 – Common Land and Village Green

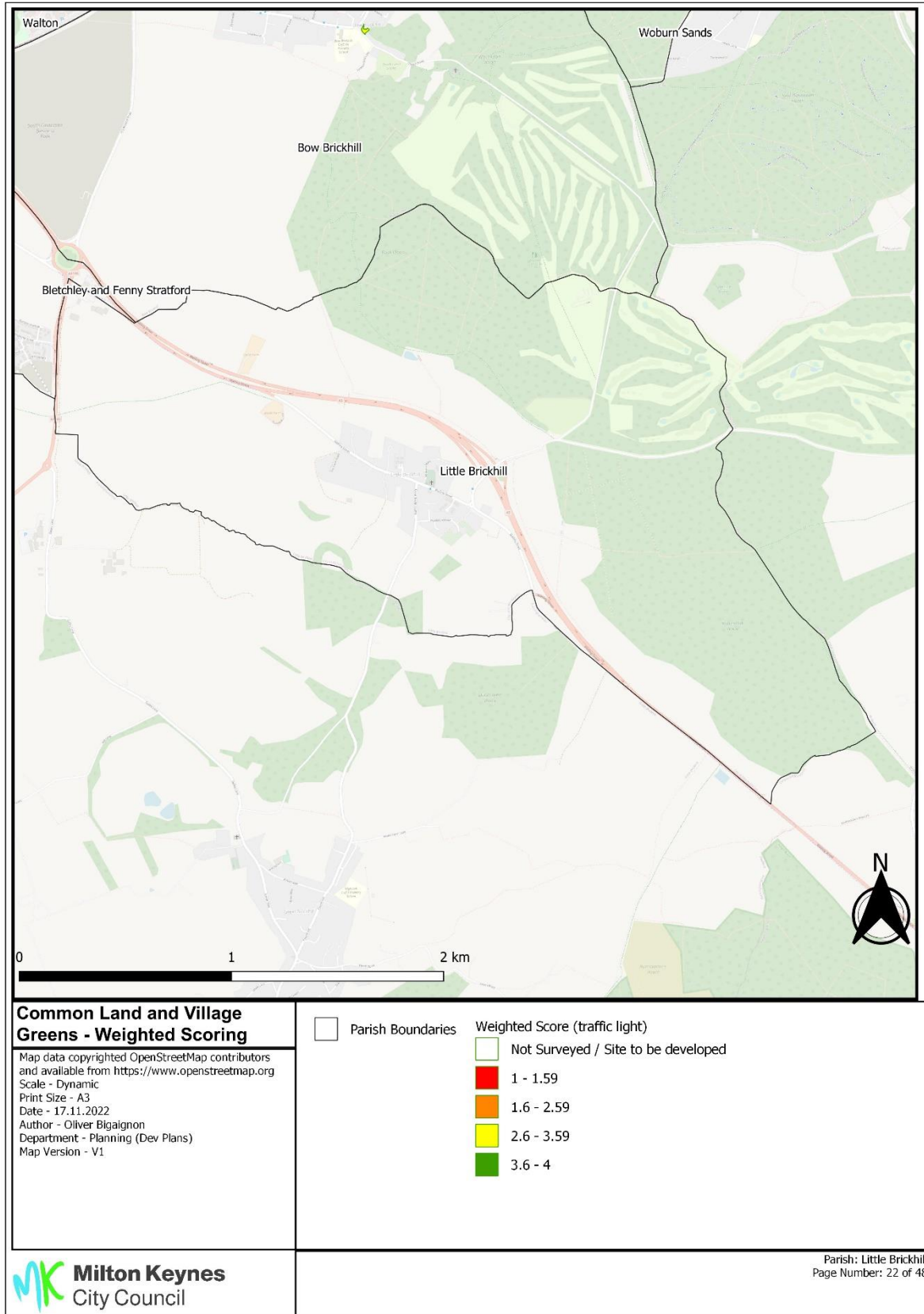

Annex 5 Open Spaces weighted score site visits 21-22 – Common Land and Village Green

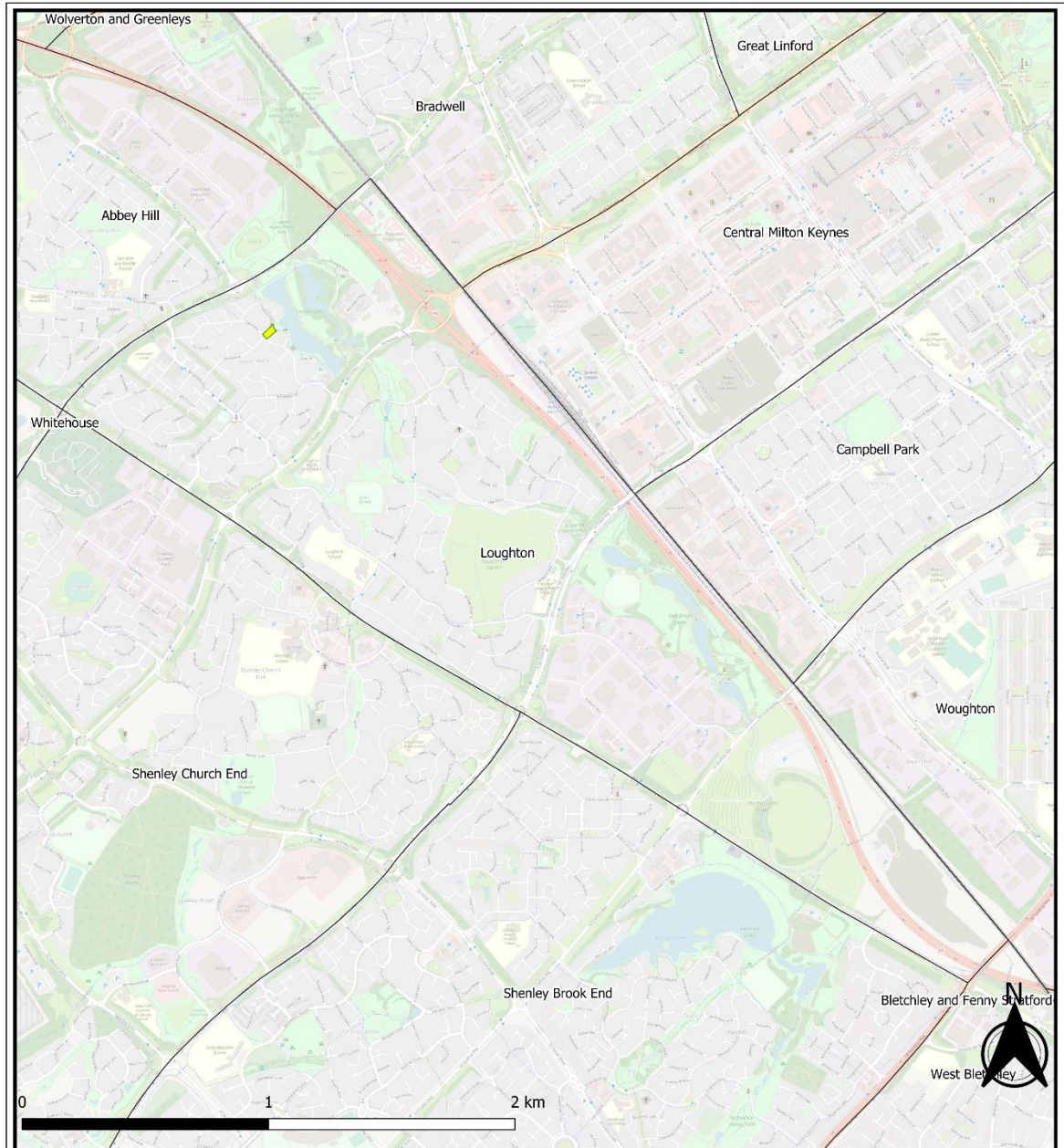



Common Land and Village Greens - Weighted Scoring

Map data copyrighted OpenStreetMap contributors and available from <https://www.openstreetmap.org>
 Scale - Dynamic
 Print Size - A3
 Date - 17.11.2022
 Author - Oliver Bigaignon
 Department - Planning (Dev Plans)
 Map Version - V1

 Parish Boundaries

Weighted Score (traffic light)

 Not Surveyed / Site to be developed

 1 - 1.59

 1.6 - 2.59

 2.6 - 3.59

 3.6 - 4

Annex 5 Open Spaces weighted score site visits 21-22 – Common Land and Village Green

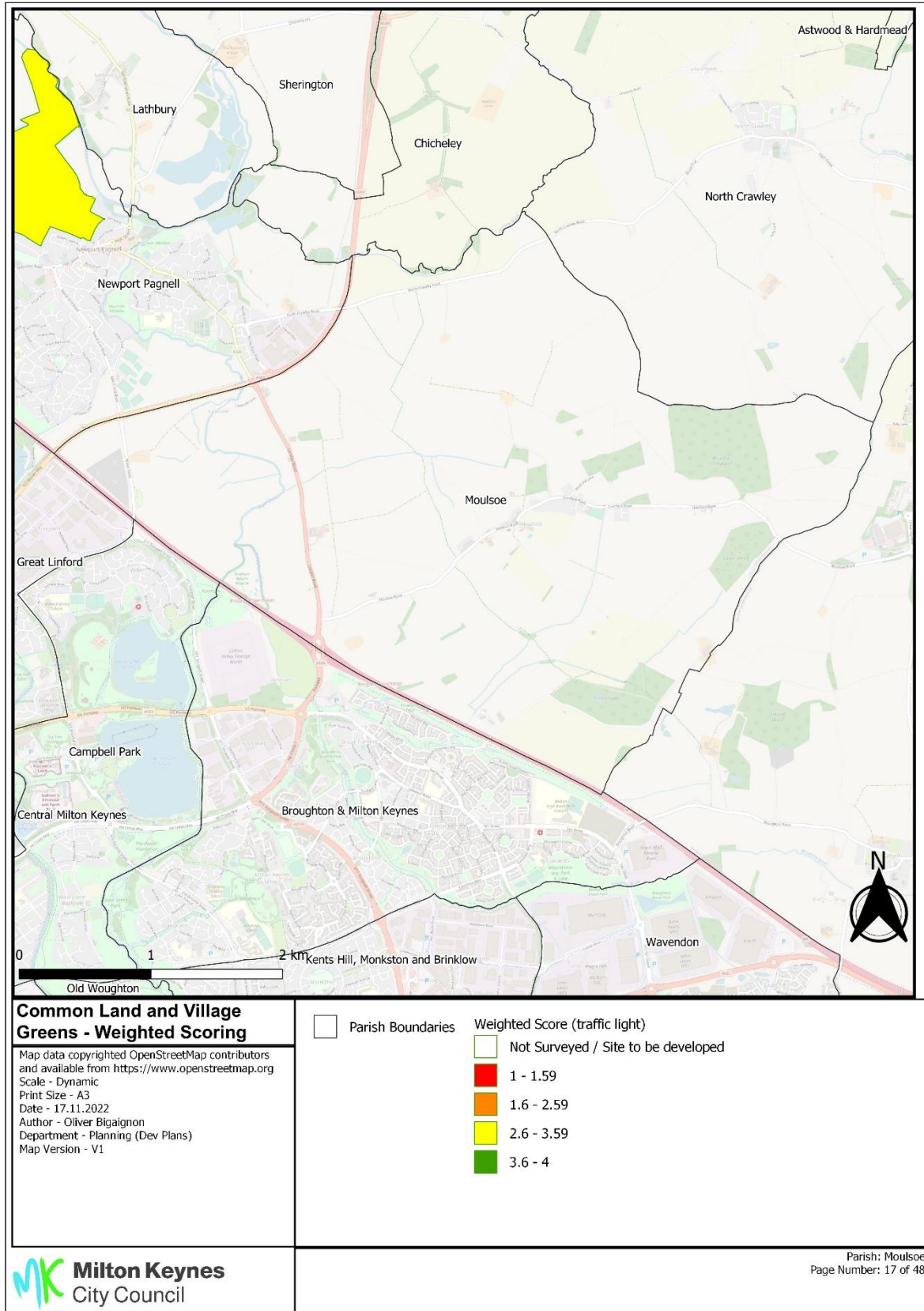

Annex 5 Open Spaces weighted score site visits 21-22 – Common Land and Village Green

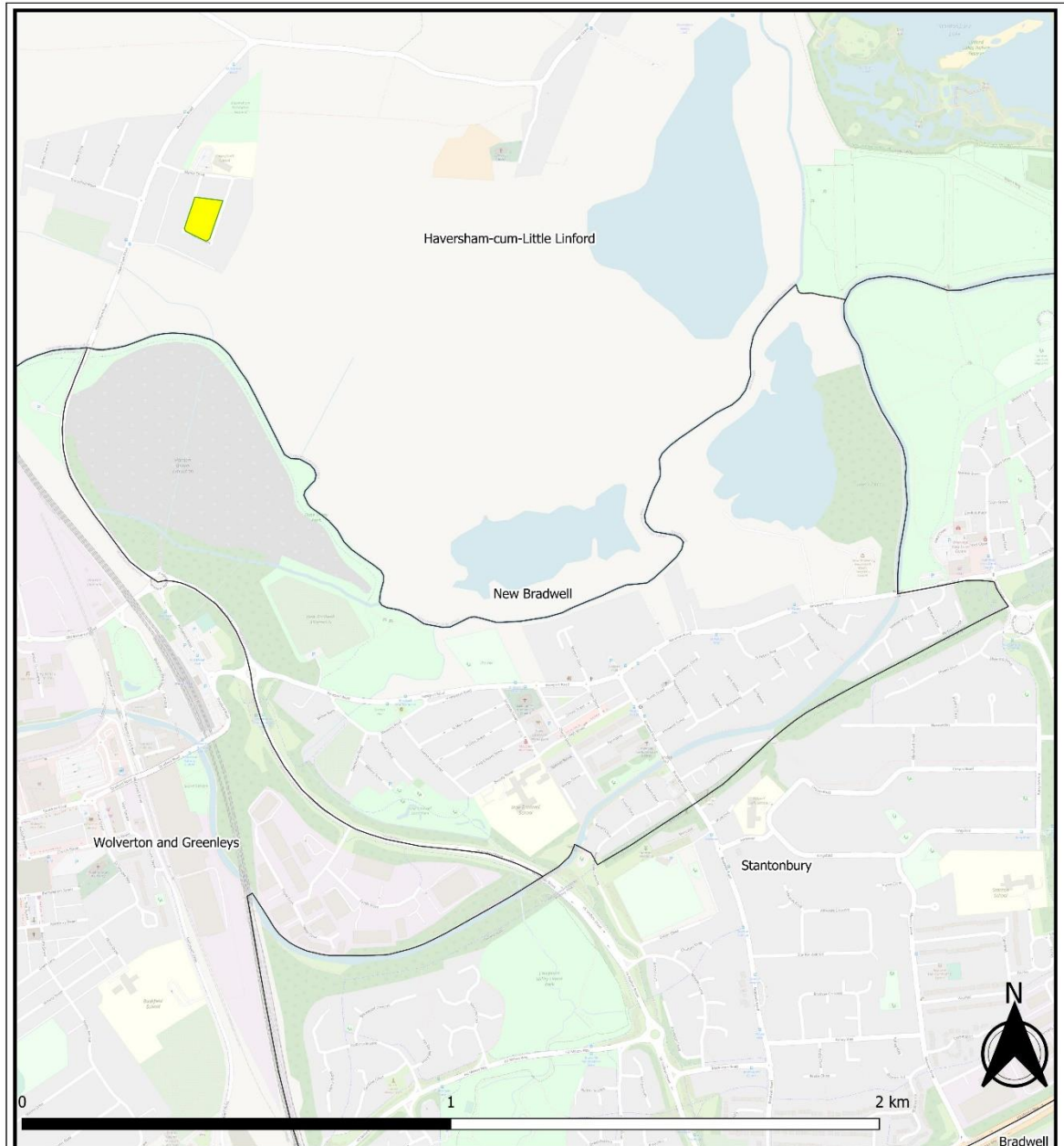



Common Land and Village Greens - Weighted Scoring

Map data copyrighted OpenStreetMap contributors and available from <https://www.openstreetmap.org>
 Scale - Dynamic
 Print Size - A3
 Date - 17.11.2022
 Author - Oliver Bigaignon
 Department - Planning (Dev Plans)
 Map Version - V1

 Parish Boundaries

Weighted Score (traffic light)

 Not Surveyed / Site to be developed

 1 - 1.59

 1.6 - 2.59

 2.6 - 3.59

 3.6 - 4

Annex 5 Open Spaces weighted score site visits 21-22 – Common Land and Village Green

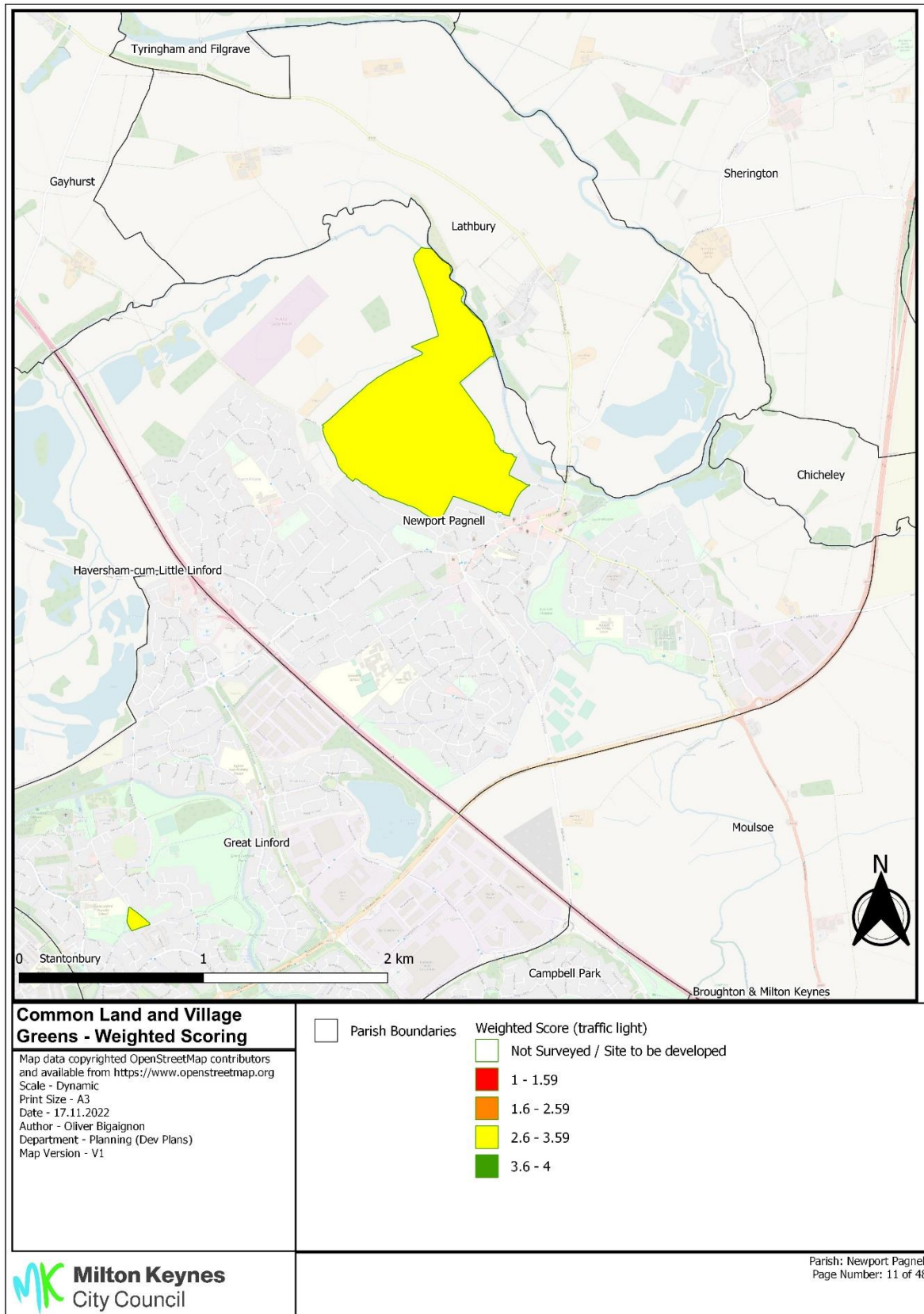

Annex 5 Open Spaces weighted score site visits 21-22 – Common Land and Village Green

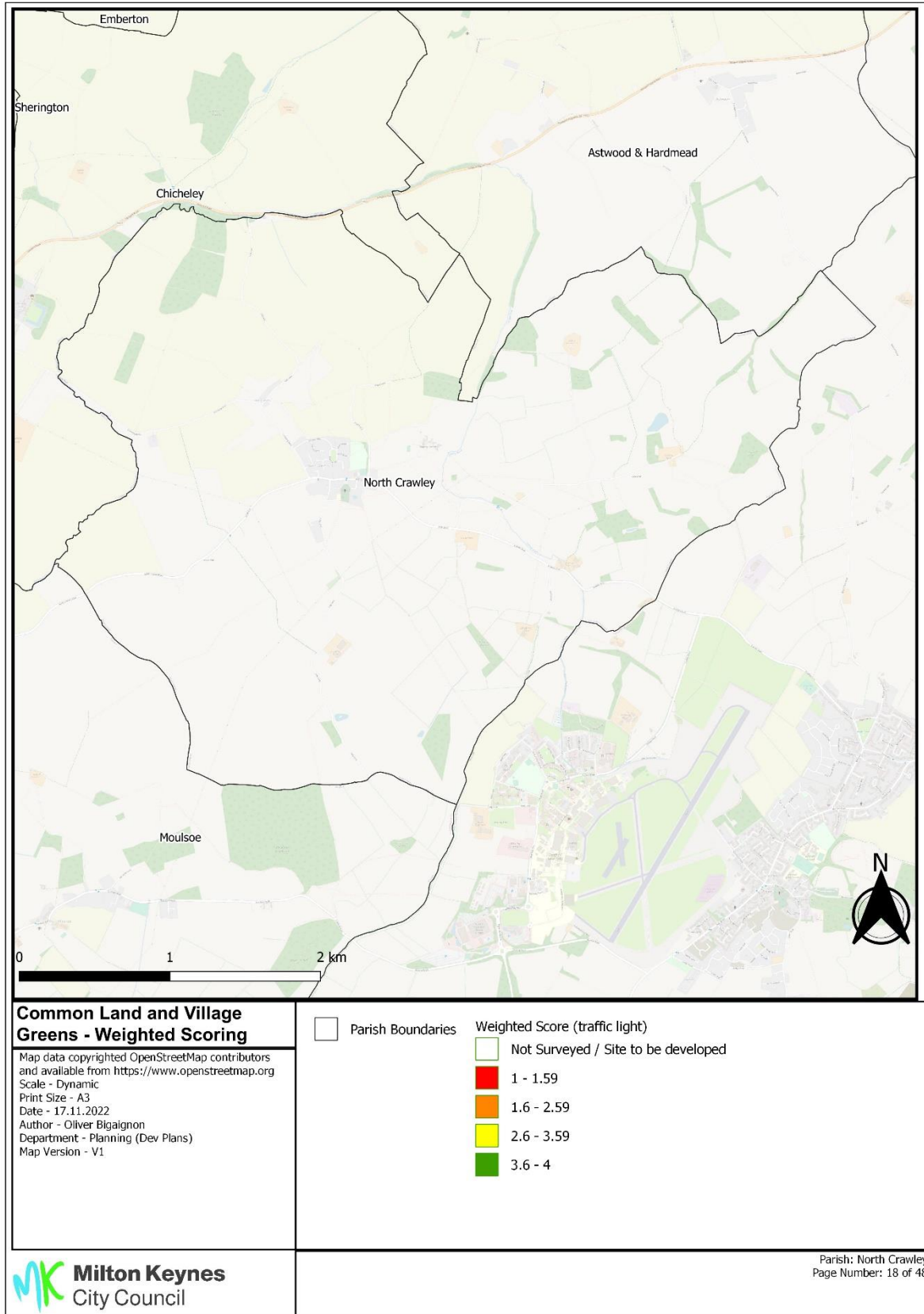

Annex 5 Open Spaces weighted score site visits 21-22 – Common Land and Village Green

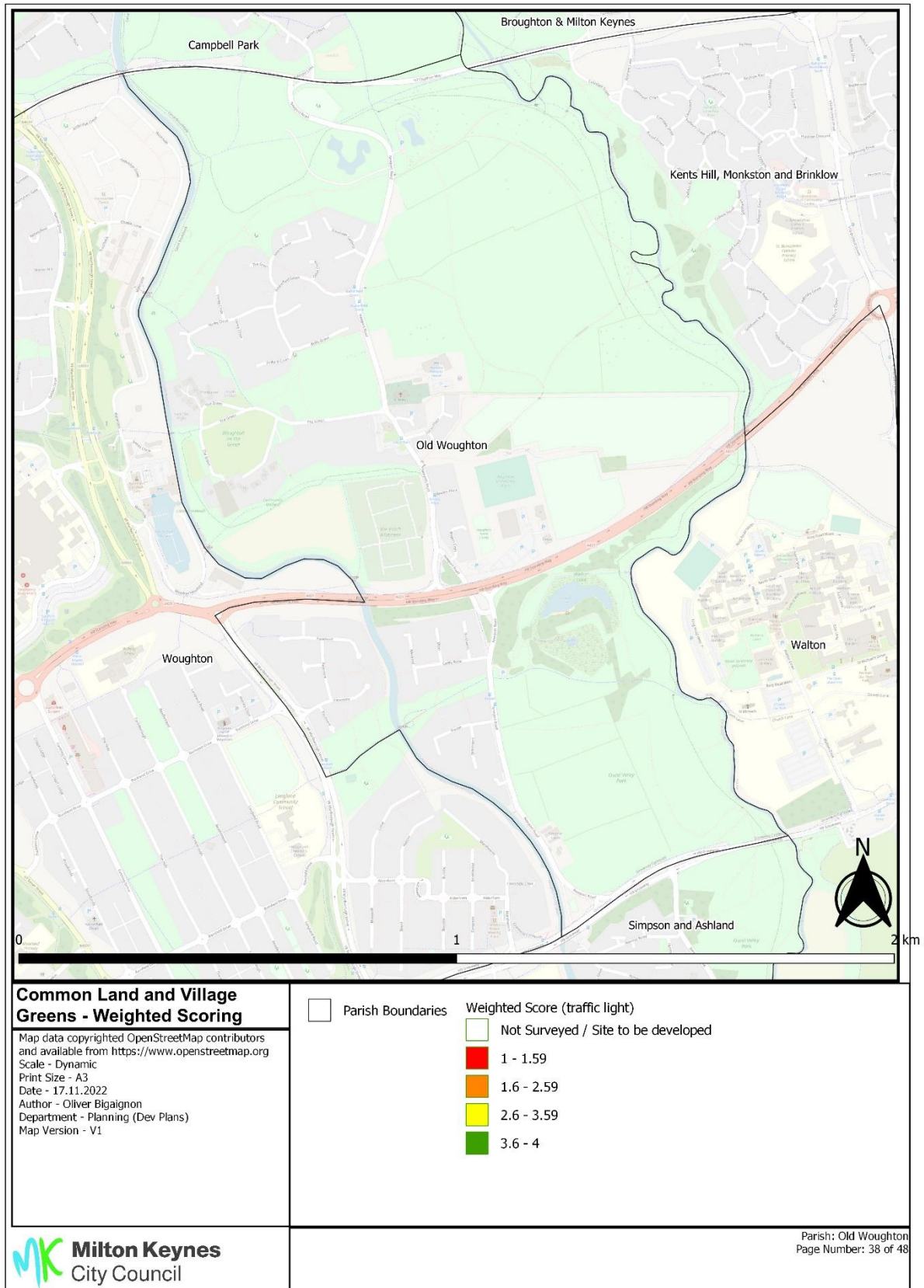

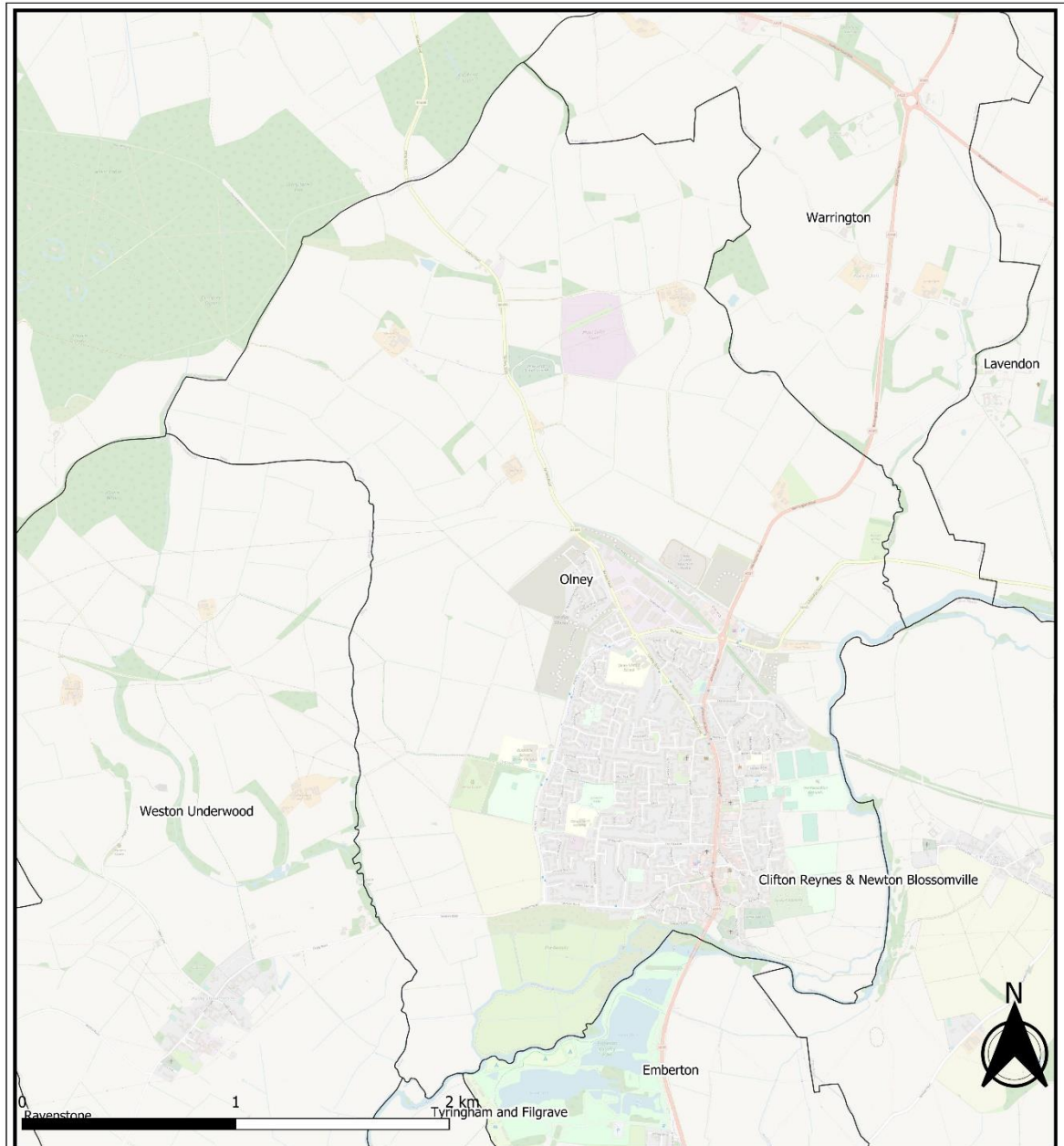

Common Land and Village Greens - Weighted Scoring

Map data copyrighted OpenStreetMap contributors and available from <https://www.openstreetmap.org>
 Scale - Dynamic
 Print Size - A3
 Date - 17.11.2022
 Author - Oliver Bigaignon
 Department - Planning (Dev Plans)
 Map Version - V1

- Parish Boundaries
- Weighted Score (traffic light)
- 1 - 1.59
- 1.6 - 2.59
- 2.6 - 3.59
- 3.6 - 4

Annex 5 Open Spaces weighted score site visits 21-22 – Common Land and Village Green

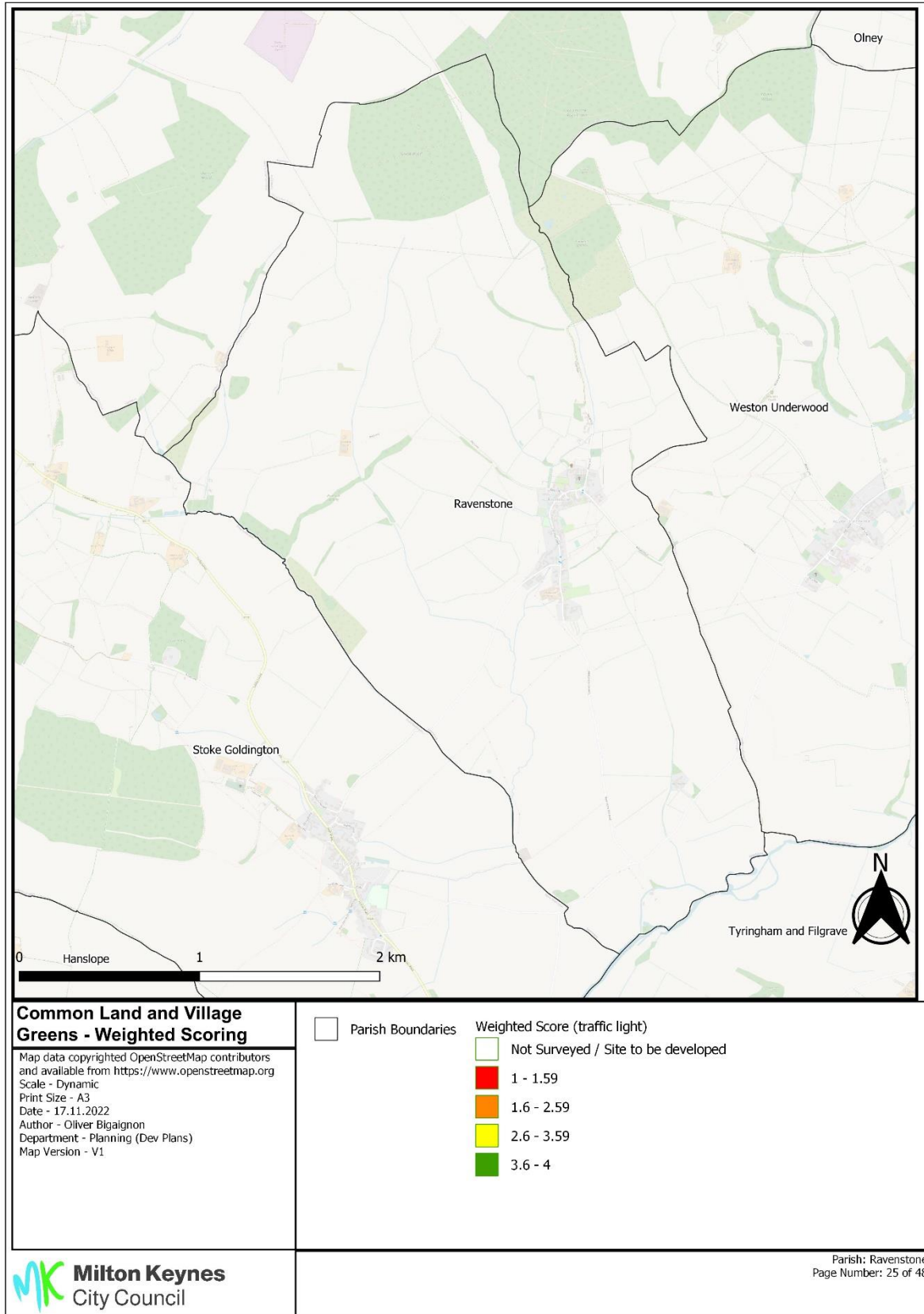

Annex 5 Open Spaces weighted score site visits 21-22 – Common Land and Village Green

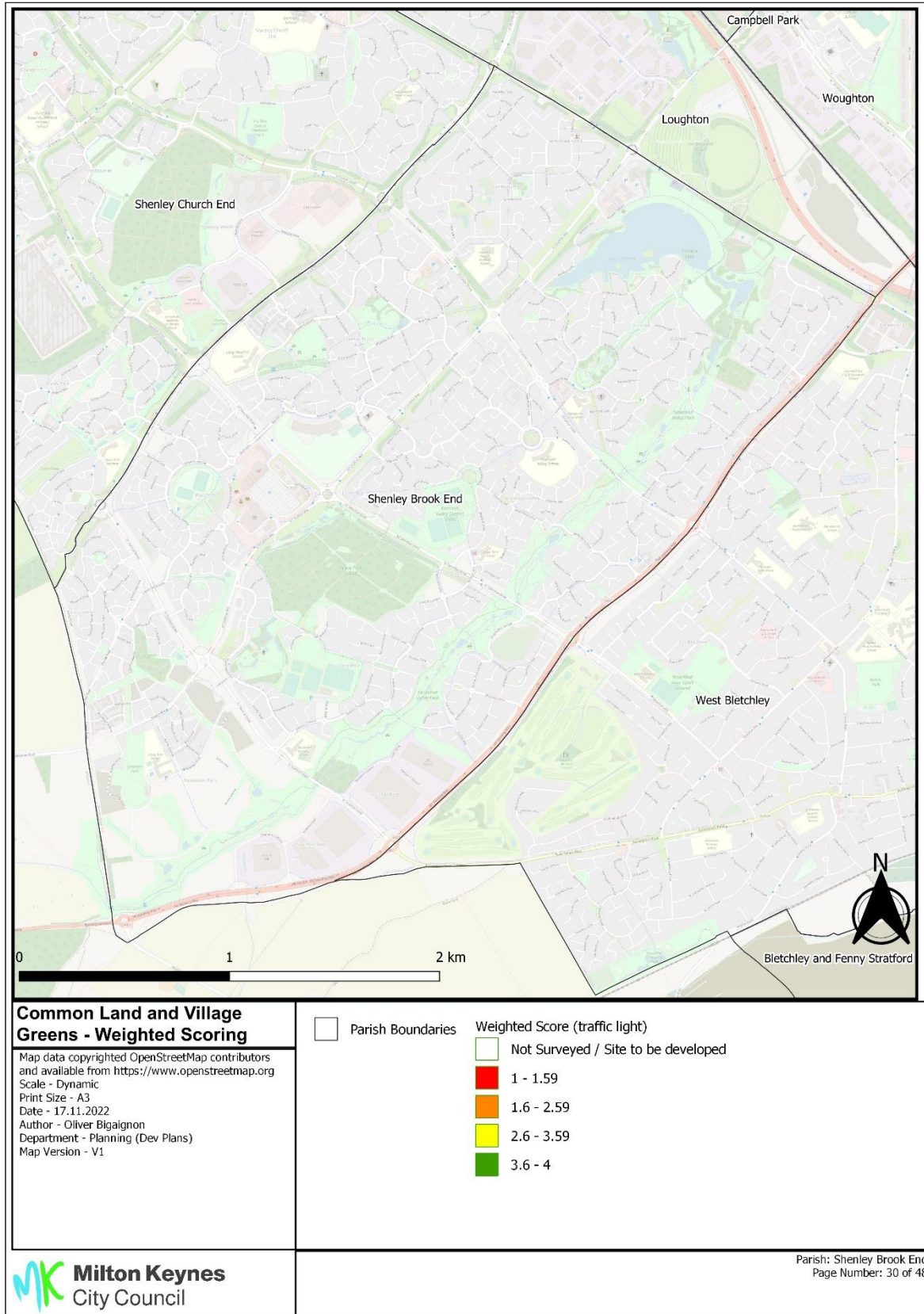

Annex 5 Open Spaces weighted score site visits 21-22 – Common Land and Village Green

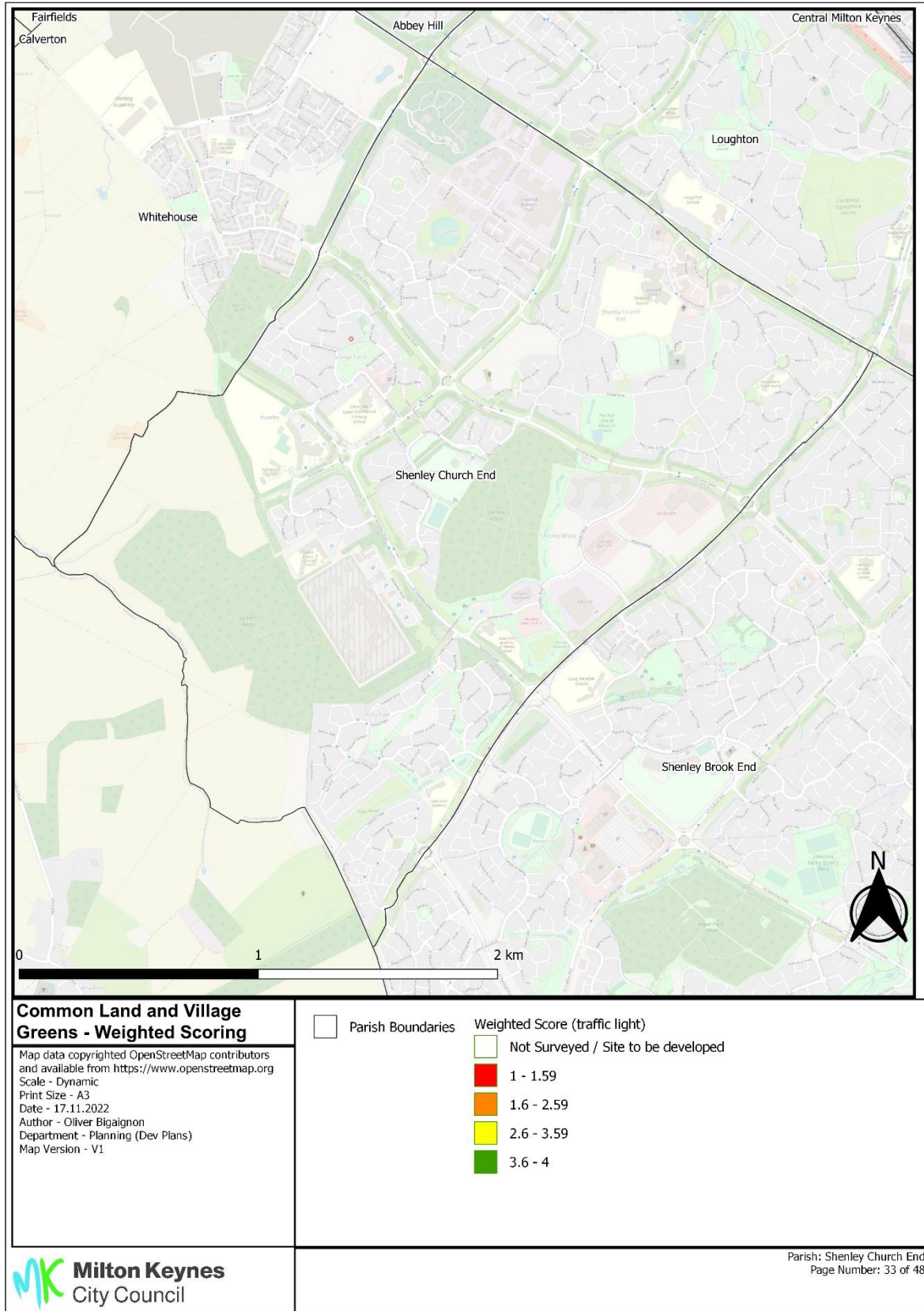

Annex 5 Open Spaces weighted score site visits 21-22 – Common Land and Village Green

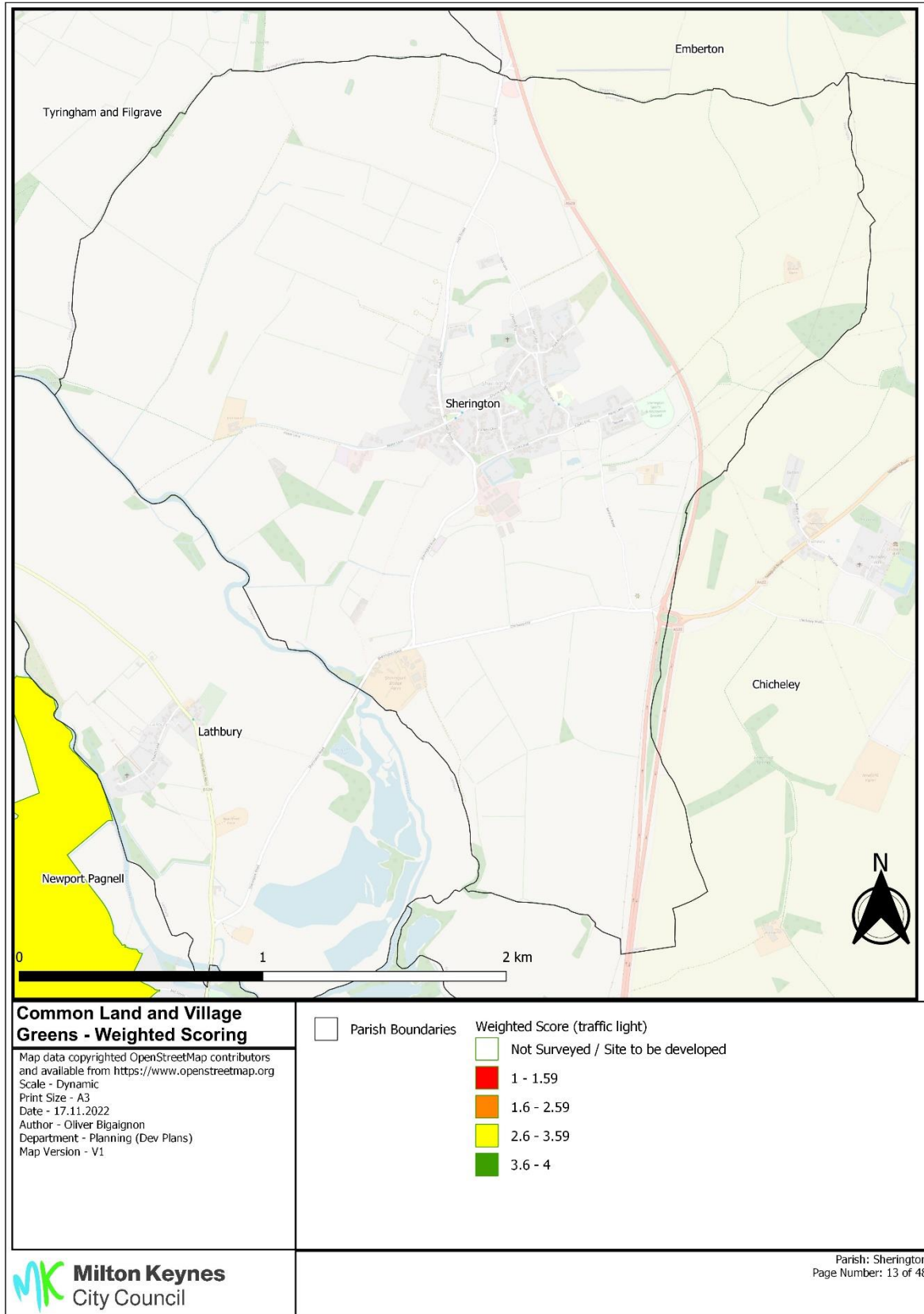

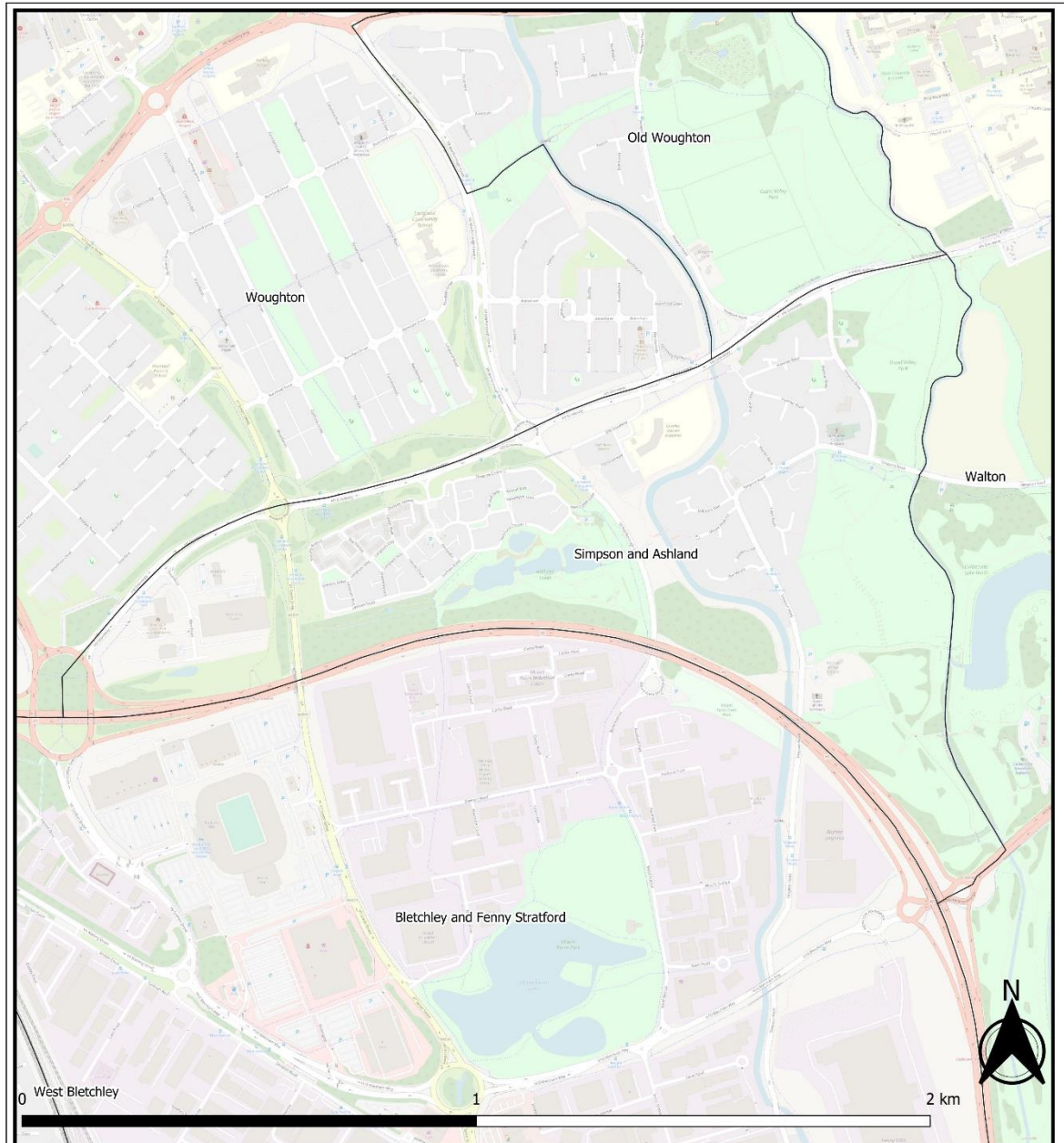

Common Land and Village Greens - Weighted Scoring

Map data copyrighted OpenStreetMap contributors and available from <https://www.openstreetmap.org>
 Scale - Dynamic
 Print Size - A3
 Date - 17.11.2022
 Author - Oliver Bigaignon
 Department - Planning (Dev Plans)
 Map Version - V1

□ Parish Boundaries

Weighted Score (traffic light)

□ Not Surveyed / Site to be developed

■ 1 - 1.59

■ 1.6 - 2.59

■ 2.6 - 3.59

■ 3.6 - 4

Annex 5 Open Spaces weighted score site visits 21-22 – Common Land and Village Green

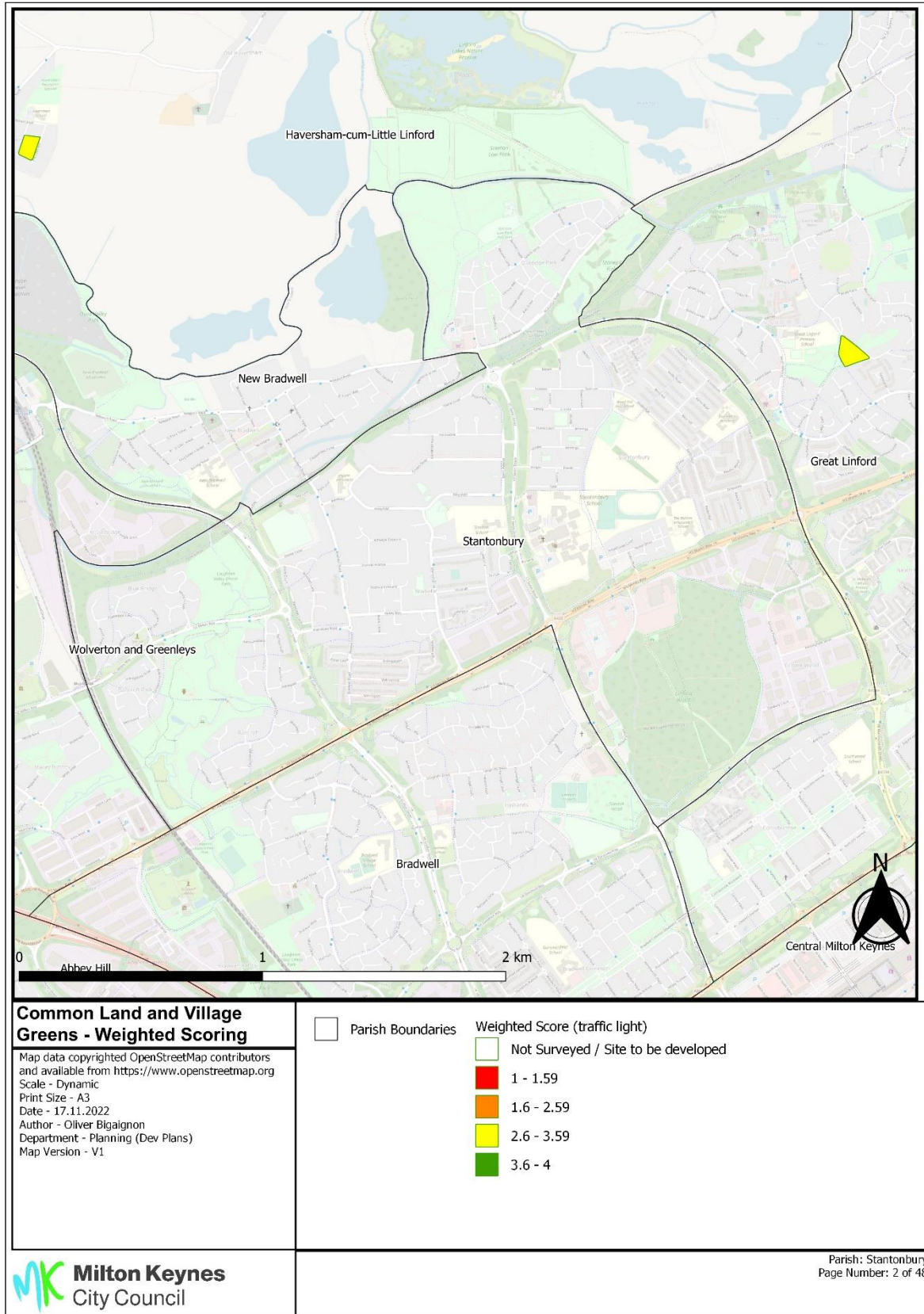

Annex 5 Open Spaces weighted score site visits 21-22 – Common Land and Village Green

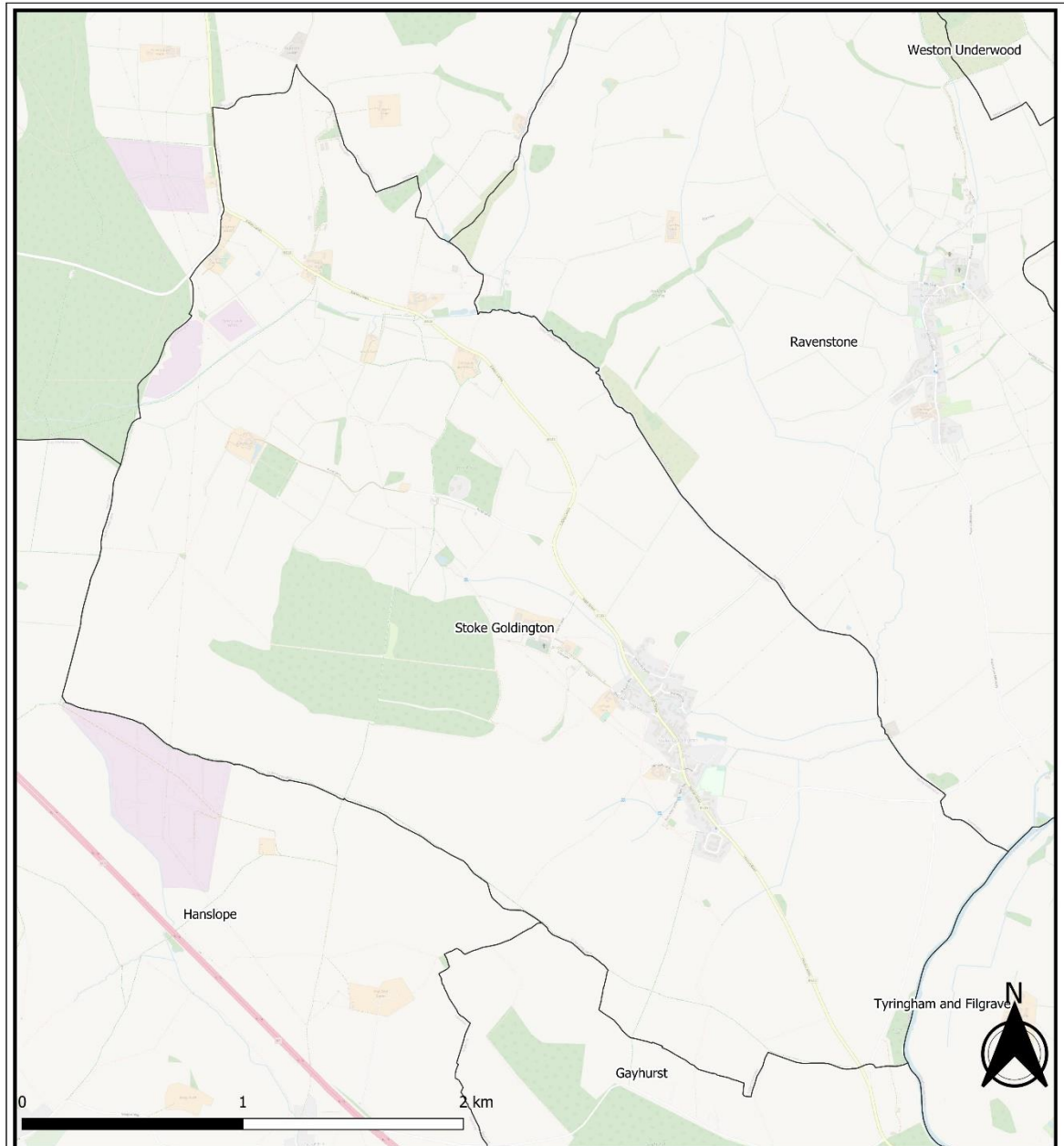



Common Land and Village Greens - Weighted Scoring

Map data copyrighted OpenStreetMap contributors and available from <https://www.openstreetmap.org>
 Scale - Dynamic
 Print Size - A3
 Date - 17.11.2022
 Author - Oliver Bigaignon
 Department - Planning (Dev Plans)
 Map Version - V1

 Parish Boundaries

Weighted Score (traffic light)

 Not Surveyed / Site to be developed

 1 - 1.59

 1.6 - 2.59

 2.6 - 3.59

 3.6 - 4

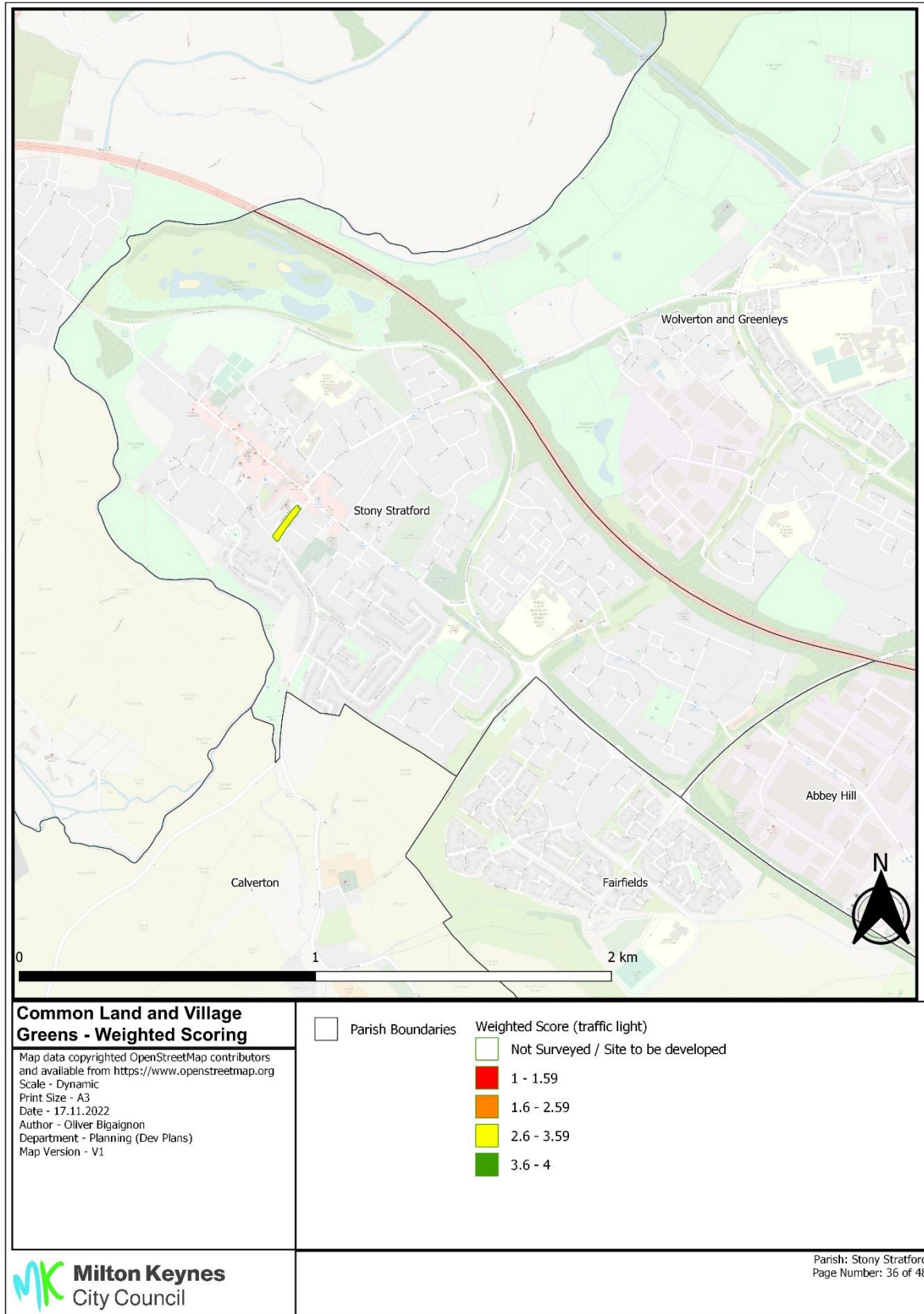

Annex 5 Open Spaces weighted score site visits 21-22 – Common Land and Village Green

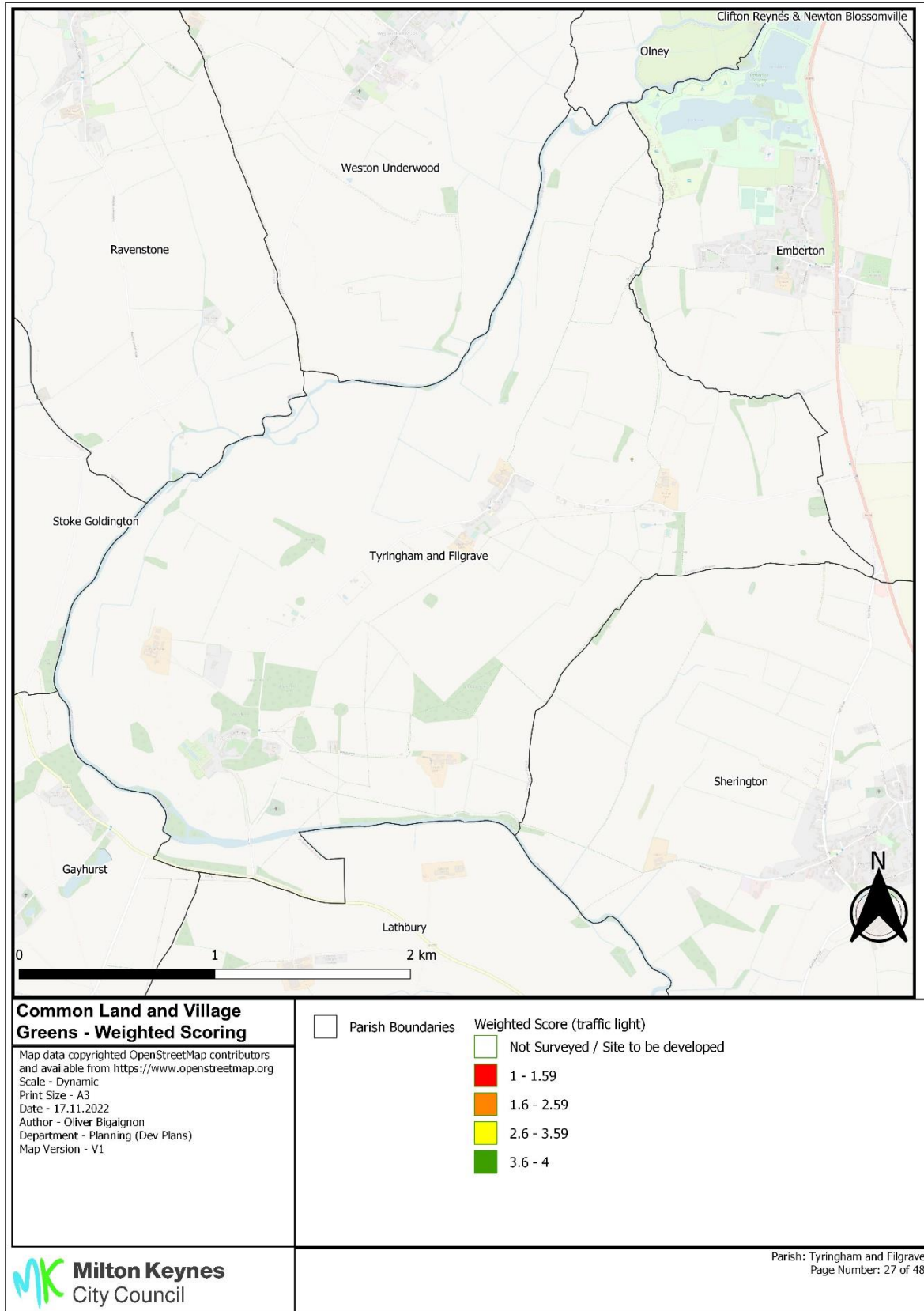

Annex 5 Open Spaces weighted score site visits 21-22 – Common Land and Village Green

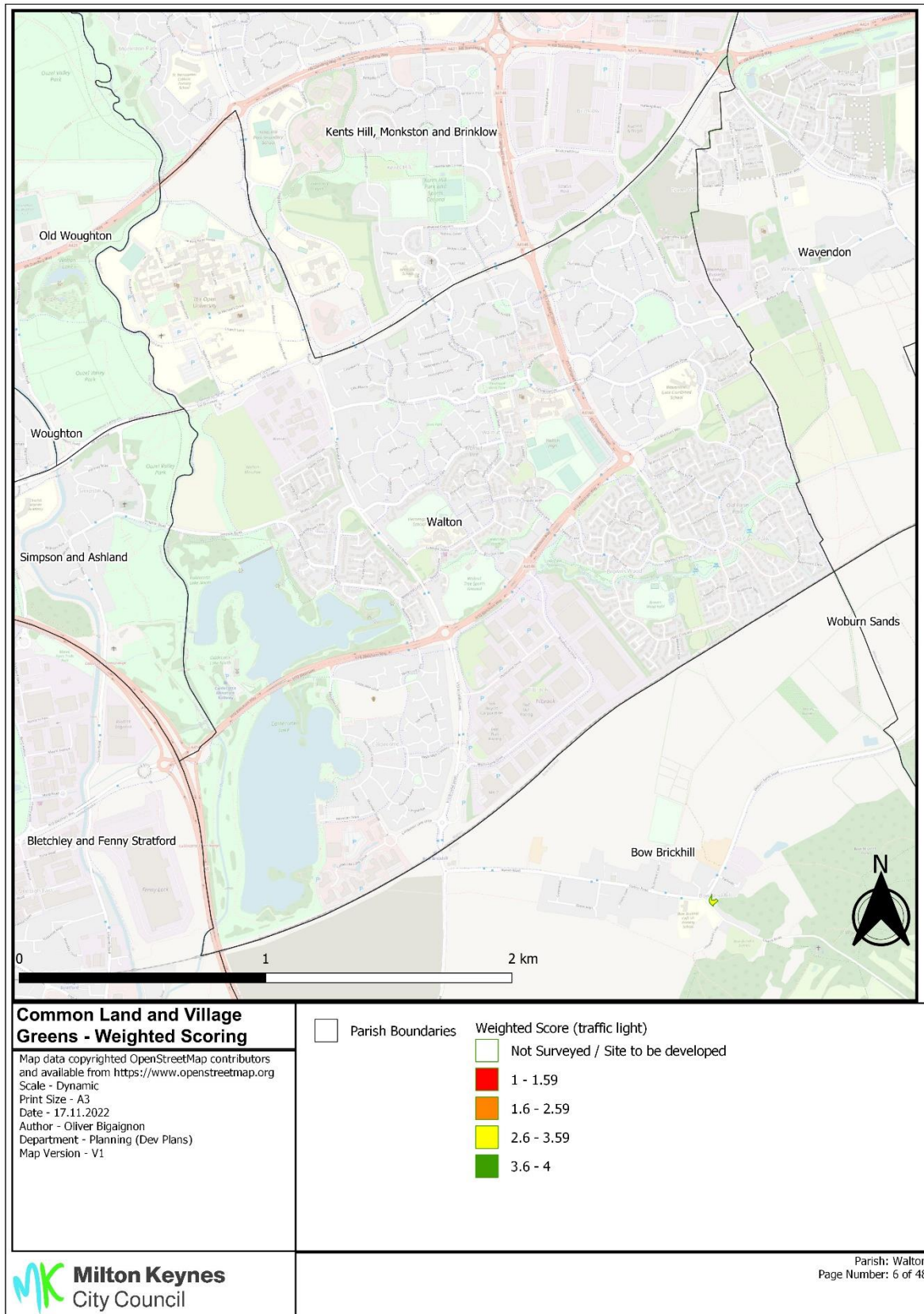

Annex 5 Open Spaces weighted score site visits 21-22 – Common Land and Village Green

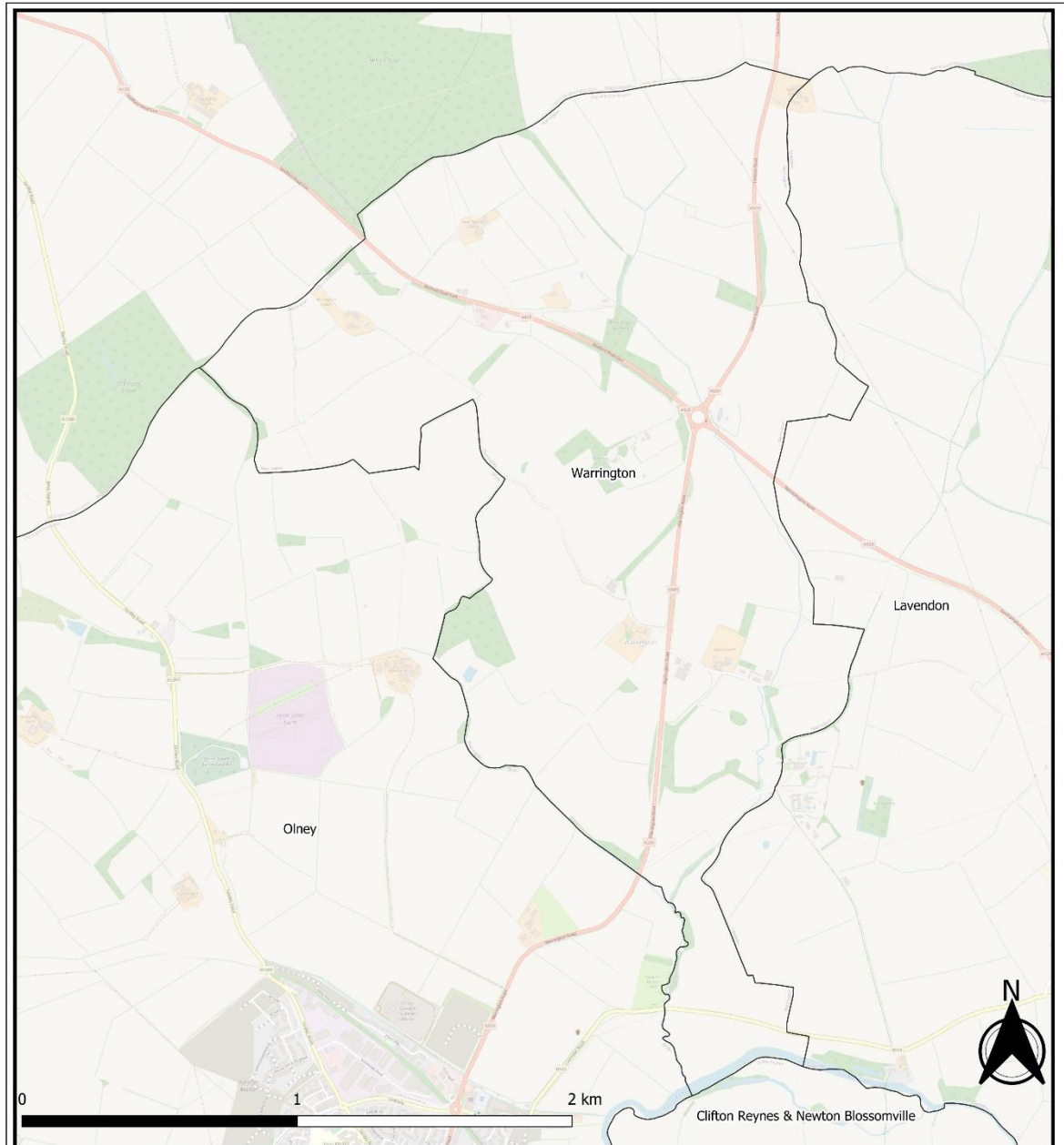



Common Land and Village Greens - Weighted Scoring

Map data copyrighted OpenStreetMap contributors and available from <https://www.openstreetmap.org>
 Scale - Dynamic
 Print Size - A3
 Date - 17.11.2022
 Author - Oliver Bigaignon
 Department - Planning (Dev Plans)
 Map Version - V1

 Parish Boundaries

Weighted Score (traffic light)

 Not Surveyed / Site to be developed

 1 - 1.59

 1.6 - 2.59

 2.6 - 3.59

 3.6 - 4

Annex 5 Open Spaces weighted score site visits 21-22 – Common Land and Village Green

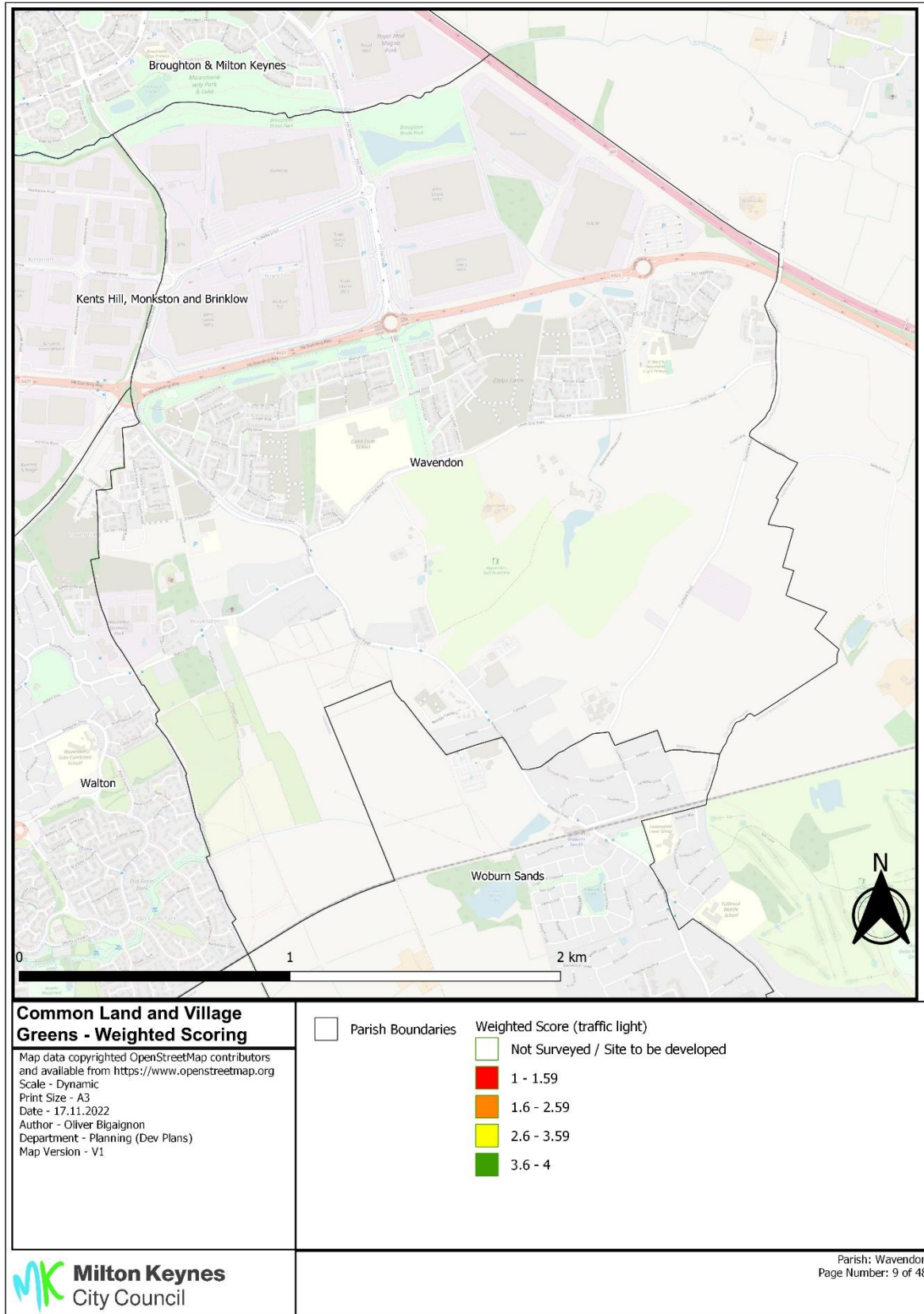

Annex 5 Open Spaces weighted score site visits 21-22 – Common Land and Village Green

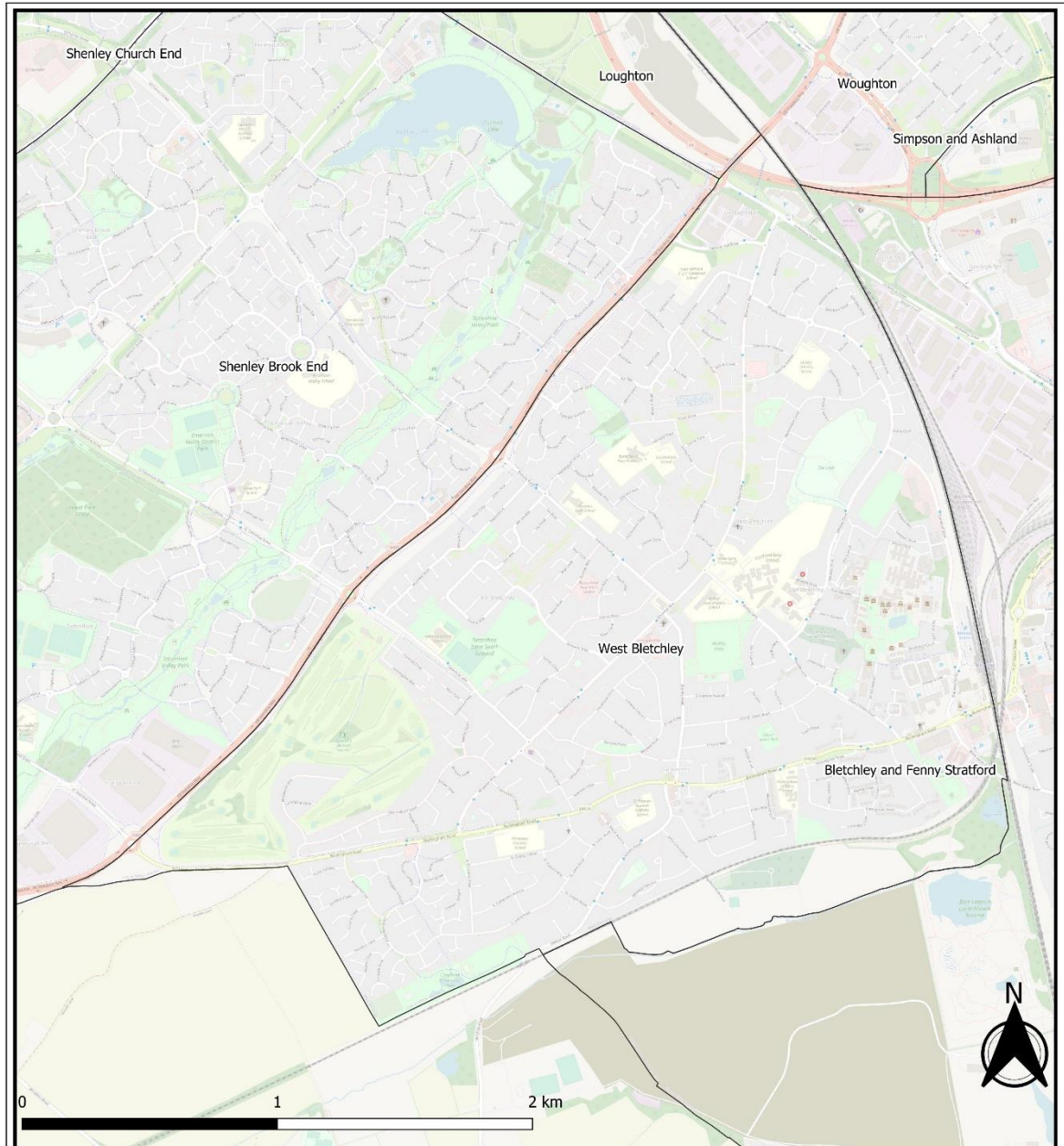



Common Land and Village Greens - Weighted Scoring

Map data copyrighted OpenStreetMap contributors and available from <https://www.openstreetmap.org>
 Scale - Dynamic
 Print Size - A3
 Date - 17.11.2022
 Author - Oliver Bigaignon
 Department - Planning (Dev Plans)
 Map Version - V1

 Parish Boundaries

Weighted Score (traffic light)

 Not Surveyed / Site to be developed

 1 - 1.59

 1.6 - 2.59

 2.6 - 3.59

 3.6 - 4

Annex 5 Open Spaces weighted score site visits 21-22 – Common Land and Village Green



Common Land and Village Greens - Weighted Scoring

Map data copyrighted OpenStreetMap contributors and available from <https://www.openstreetmap.org>
 Scale - Dynamic
 Print Size - A3
 Date - 17.11.2022
 Author - Oliver Bigaignon
 Department - Planning (Dev Plans)
 Map Version - V1

□ Parish Boundaries

Weighted Score (traffic light)

□ Not Surveyed / Site to be developed

■ 1 - 1.59

■ 1.6 - 2.59

■ 2.6 - 3.59

■ 3.6 - 4

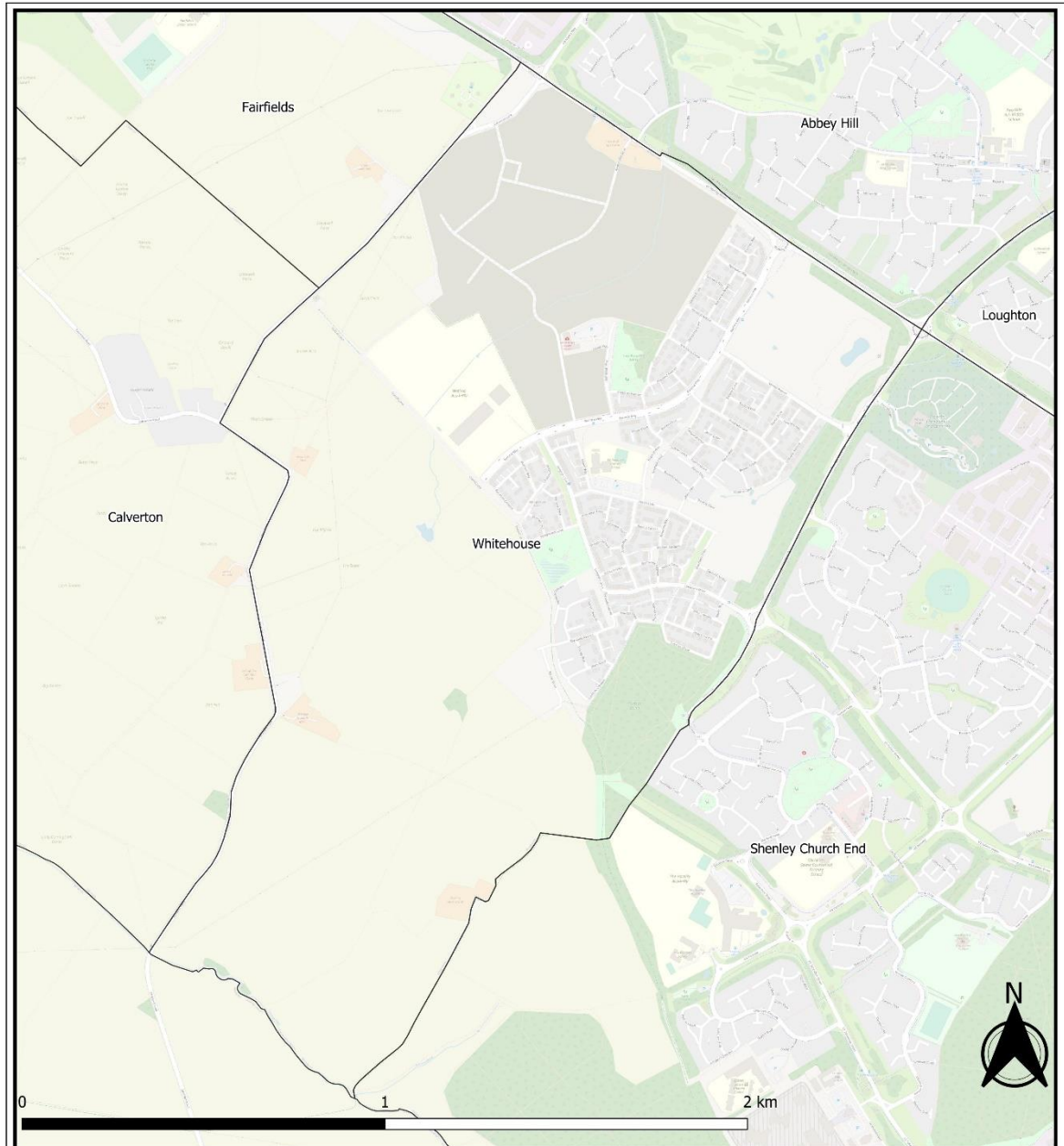



Common Land and Village Greens - Weighted Scoring

Map data copyrighted OpenStreetMap contributors and available from <https://www.openstreetmap.org>
 Scale - Dynamic
 Print Size - A3
 Date - 17.11.2022
 Author - Oliver Bigaignon
 Department - Planning (Dev Plans)
 Map Version - V1

 Parish Boundaries

Weighted Score (traffic light)

 Not Surveyed / Site to be developed

 1 - 1.59

 1.6 - 2.59

 2.6 - 3.59

 3.6 - 4

Annex 5 Open Spaces weighted score site visits 21-22 – Common Land and Village Green



Common Land and Village Greens - Weighted Scoring

Map data copyrighted OpenStreetMap contributors and available from <https://www.openstreetmap.org>
 Scale - Dynamic
 Print Size - A3
 Date - 17.11.2022
 Author - Oliver Bigaignon
 Department - Planning (Dev Plans)
 Map Version - V1

-  Parish Boundaries
-  Not Surveyed / Site to be developed
-  1 - 1.59
-  1.6 - 2.59
-  2.6 - 3.59
-  3.6 - 4

Annex 5 Open Spaces weighted score site visits 21-22 – Common Land and Village Green

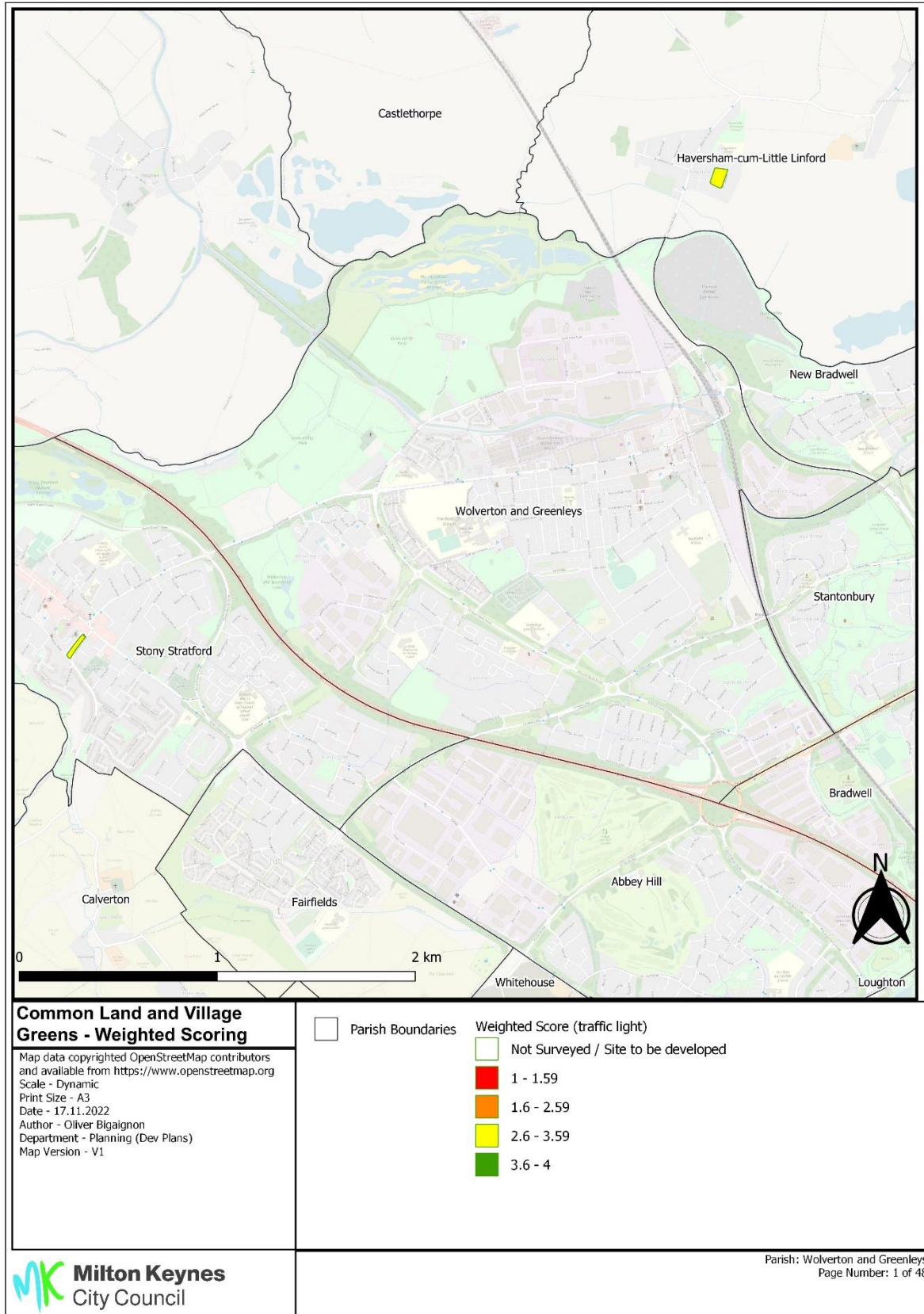

Annex 5 Open Spaces weighted score site visits 21-22 – Common Land and Village Green

