

Appendices to Chapter A

Introduction and Background

Contents:

Appendix A1 – Site Location Plan

Appendix A2 – Developer Statement of Competency



Appendix A1

Site Location Plan

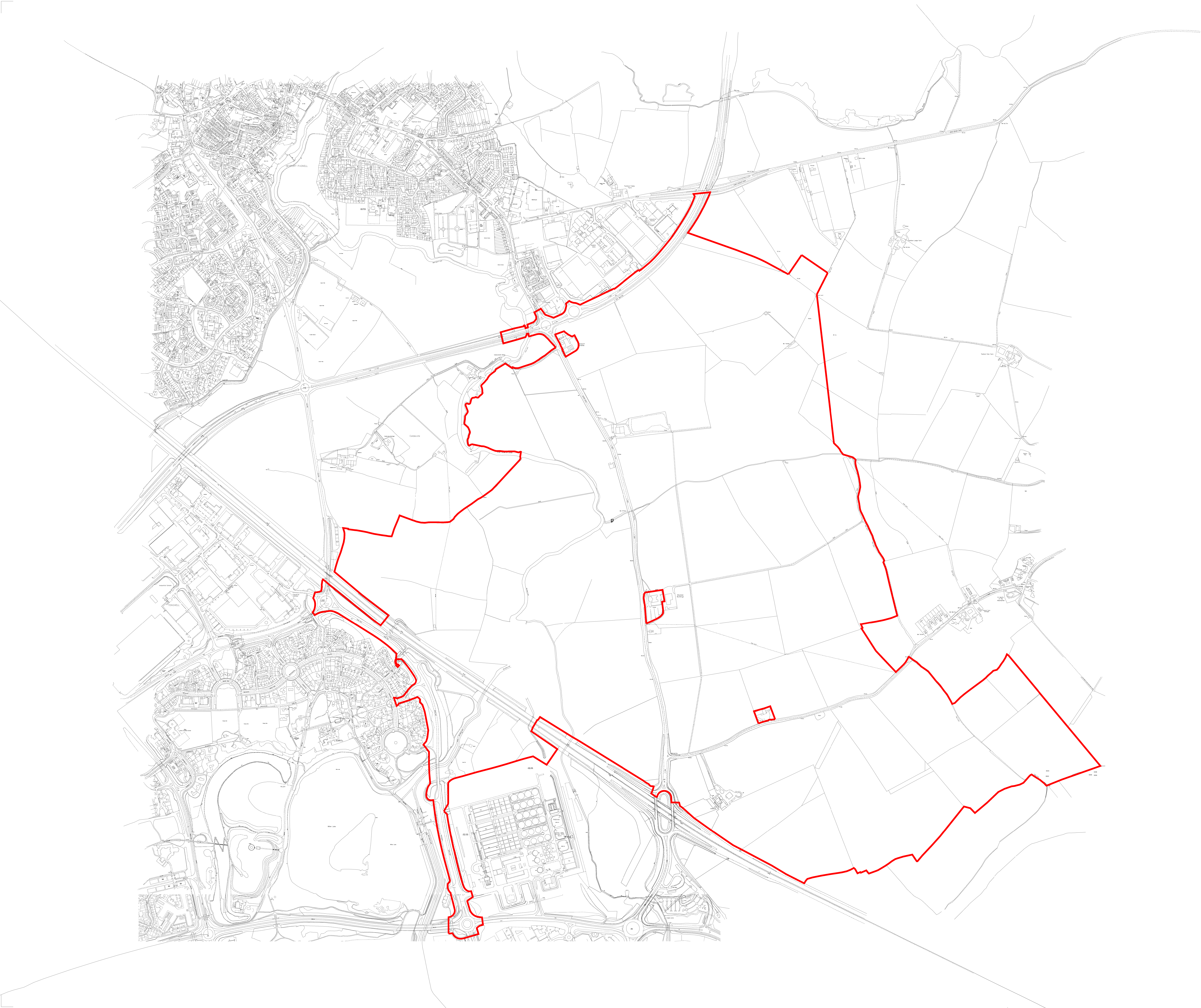

Notes:
Do not scale from this drawing.
All contractors must visit the site and be responsible for taking and checking Dimensions.
All construction information should be taken from figured dimensions only.
Any discrepancies between drawings, specifications and site conditions must be brought to the attention of the supervising officer.
This drawing and the works depicted are the copyright of JTP.

This drawing is for planning purposes only. It is not intended to be used for construction purposes. Whilst all reasonable efforts are used to ensure drawings are accurate, JTP accept no responsibility or liability for any reliance placed on, or use made of, this plan by anyone for purposes other than those stated above.

Key
Red line boundary

P1	31.03.21	first issue	LB	GP
----	----------	-------------	----	----

Rev	Date	Description	Drawn	Chkd
-----	------	-------------	-------	------

Drawing Status
PLANNING

Client:
St James



JTP Studios
Unit 5, The Ram Warehouse
Purvington Street
London, E1W 2AP
+44 (0)20 7017 1780
www.jtp.co.uk

Project
Milton Keynes East

Drawing Title
Site Location Plan

Scale @ A0 1:5000
Drawing No. 01312_S_100
Scale Bar
0 50 100 150 200 250m

Job Ref. 01312
Revision P1

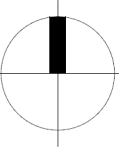

Appendix A2

Developer Statement of Competency

Environmental Statement Developer Sign-off Sheet

Lichfields Project Number and Name 12491/04 Milton Keynes East
Client St James Group Limited
Date of Issue 1 February 2021
Issued By AB

Subject Client Sign-off – Milton Keynes East - Environmental Statement

In accordance with Regulation 18(5) of the Town and Country Planning (Environmental Impact Assessment) Regulations 2017 we confirm that this Environmental Statement has been prepared by persons with sufficient expertise to ensure the completeness and quality of the Statement. Further information on the nature of this expertise is provided within the document itself.

Signature

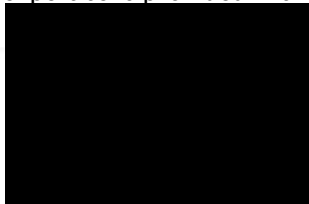
A large black rectangular box redacting the signature of the sign-off person.

Name Ashley Spearing
Position Development Director
Company St James Group Ltd
Date 11th February 2021