

PLAN
1:250

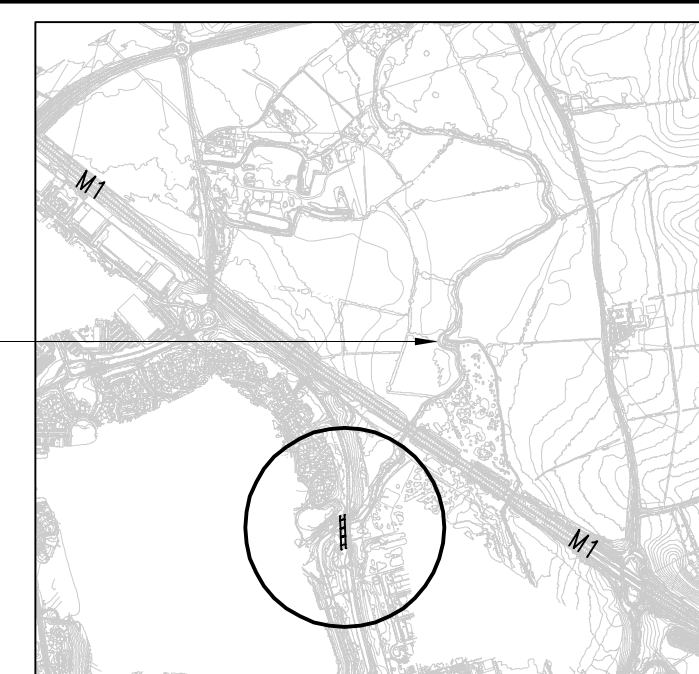

LOCATION PLAN
1:25000

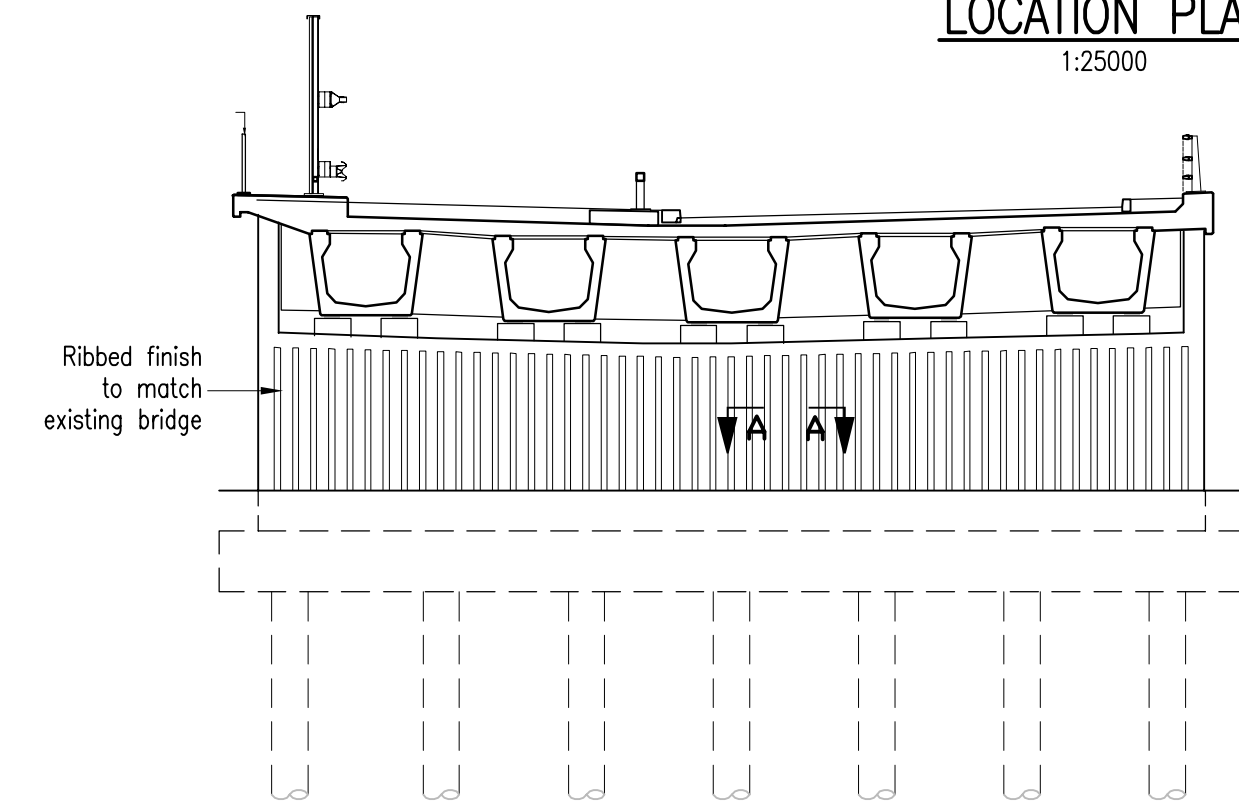

ABUTMENT ELEVATION
1:125

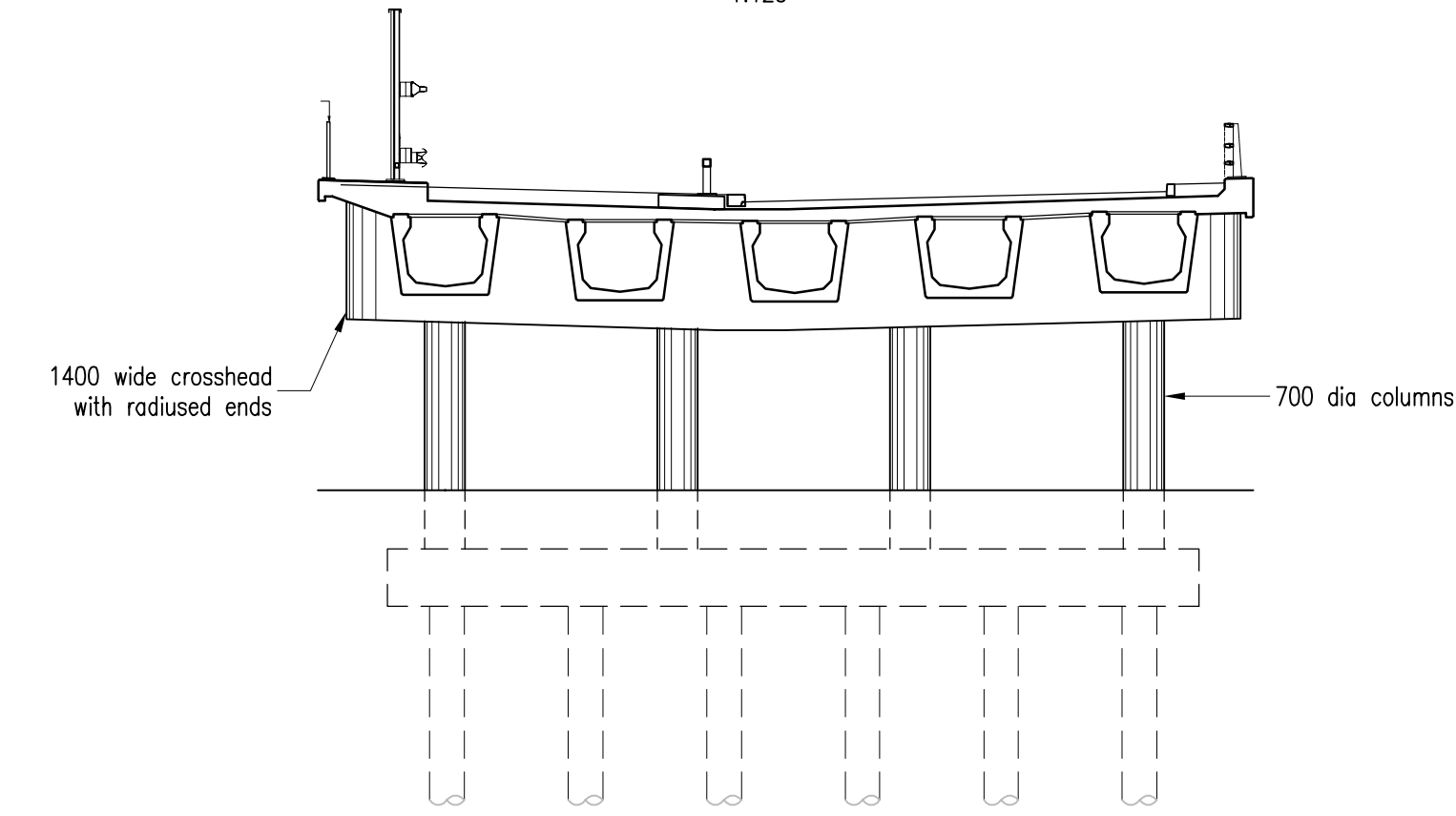

PIER ELEVATION
1:125

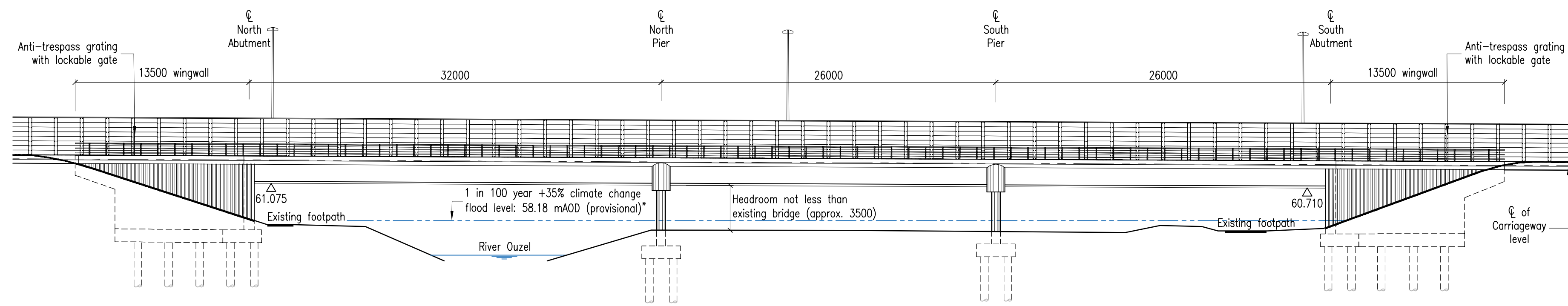

WEST ELEVATION
1:250

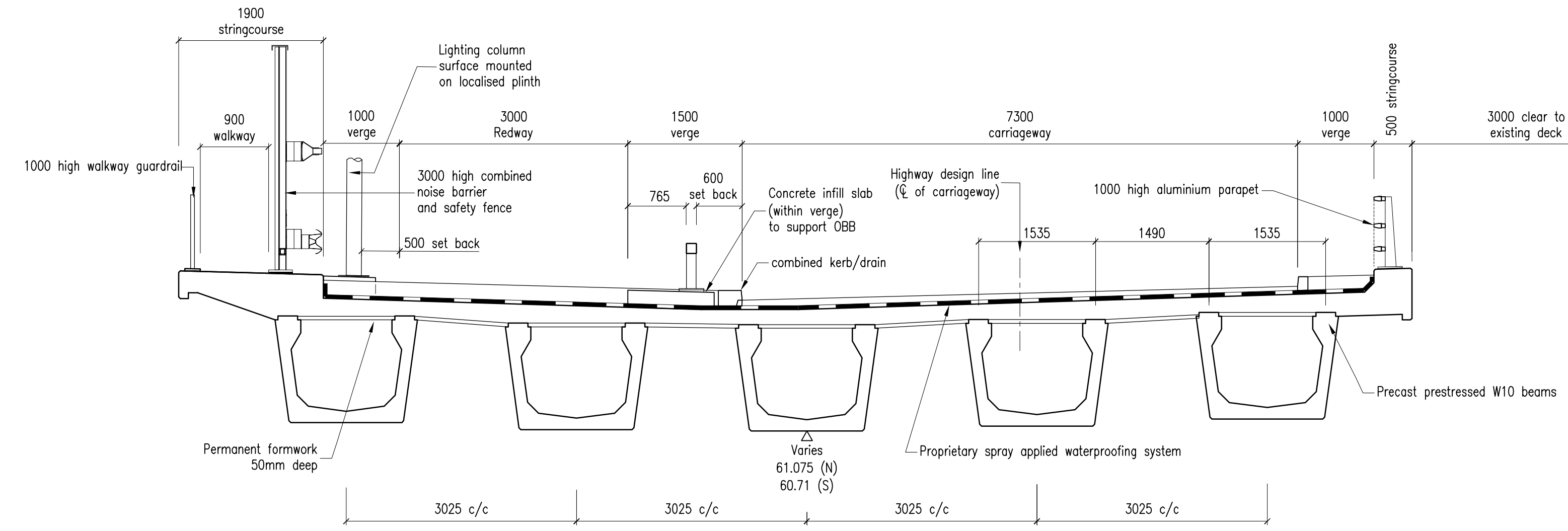

DECK CROSS SECTION
1:50

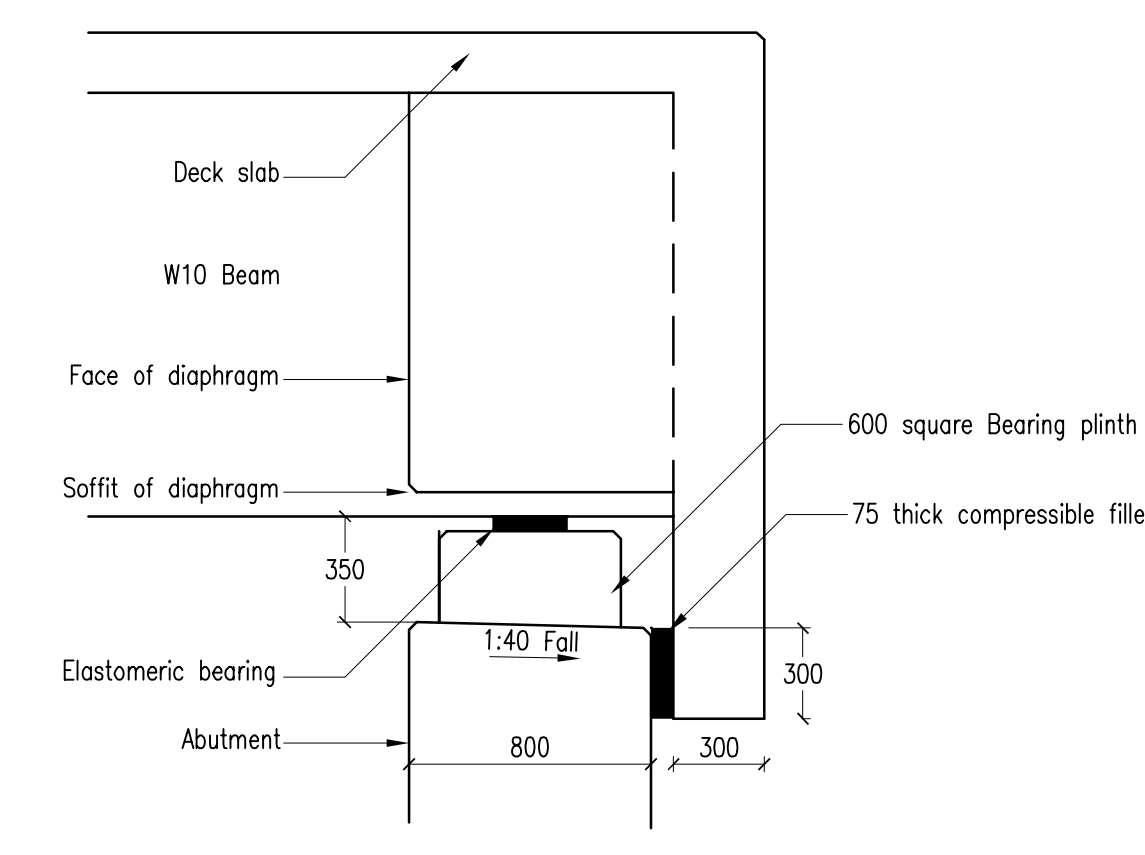

END OF DECK DETAIL
1:25

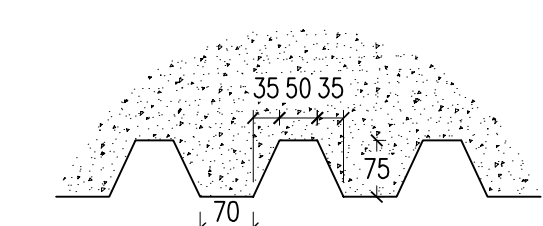

SECTION A-A
1:10

- NOTES
- ALL DIMENSIONS ARE IN MILLIMETERS UNLESS NOTED OTHERWISE.
 - ALL LEVELS ARE IN METERS TO ORDNANCE DATUM UNLESS NOTED OTHERWISE.
 - THE REQUIREMENT FOR A NOISE BARRIER ON THE STRUCTURE IS TO BE REVIEWED AT DETAILED DESIGN STAGE.

NOISE BARRIER

REV	DATE	BY	DESCRIPTION	CHK	APP
P05	26/03/21	AWT	NOTE 3 ADDED. SECTION A-A REVISED.	JSCS	JSCS
P04	20/01/21	CPW	GENERAL REVISIONS.	RBP	JSCS
P03	16/11/20	CPW	WEST ELEVATION: RIVER OUZEL PROFILE NOW SHOWN AT W PIER LOCATION. PILES ADDED.	JSCS	JSCS
P02	28/10/20	CPW	DECK LEVEL RAISED 0.2m. PLUS REVISIONS AS CLOUDED.	JSCS	JSCS
P01	14/10/20	CPW	INITIAL ISSUE	JSCS	JSCS

DRAWING STATUS: S2-FOR INFORMATION

Mountbatten House, Basing View, Basingstoke, RG21 4HJ, UK
T+ 44 (0) 1256 318 800, F+ 44 (0) 1256 318 700
wsp.com

CLIENT: BERKELEY STRATEGIC

ARCHITECT:

SITE/PROJECT: MILTON KEYNES EAST

TITLE: TONGWELL STREET NORTHBOUND BRIDGE

SCALE @ AT: AS SHOWN	CHECKED: JSCS	APPROVED: PD
----------------------	---------------	--------------

PROJECT No: 70014859	DESIGN: JSCS	DRAWN: CPW	DATE: January 21
----------------------	--------------	------------	------------------

DRAWING No: MKE-WSP-CBR-TSN-DR-BR-001	REV: P05
---------------------------------------	----------

© WSP UK Ltd

\\se01bas1uk.corp.pbw.com\projects\70014859 - milton keynes east 2015\1 models and drawings\bridges\wip\mke-wsp-cbr-tsn-dr-br-001.dwg, 25/03/2021 06:01, Townrow, Alex